PAGEANT

1963

GRANITE HILLS HIGH SCHOOL

Danny Yawa

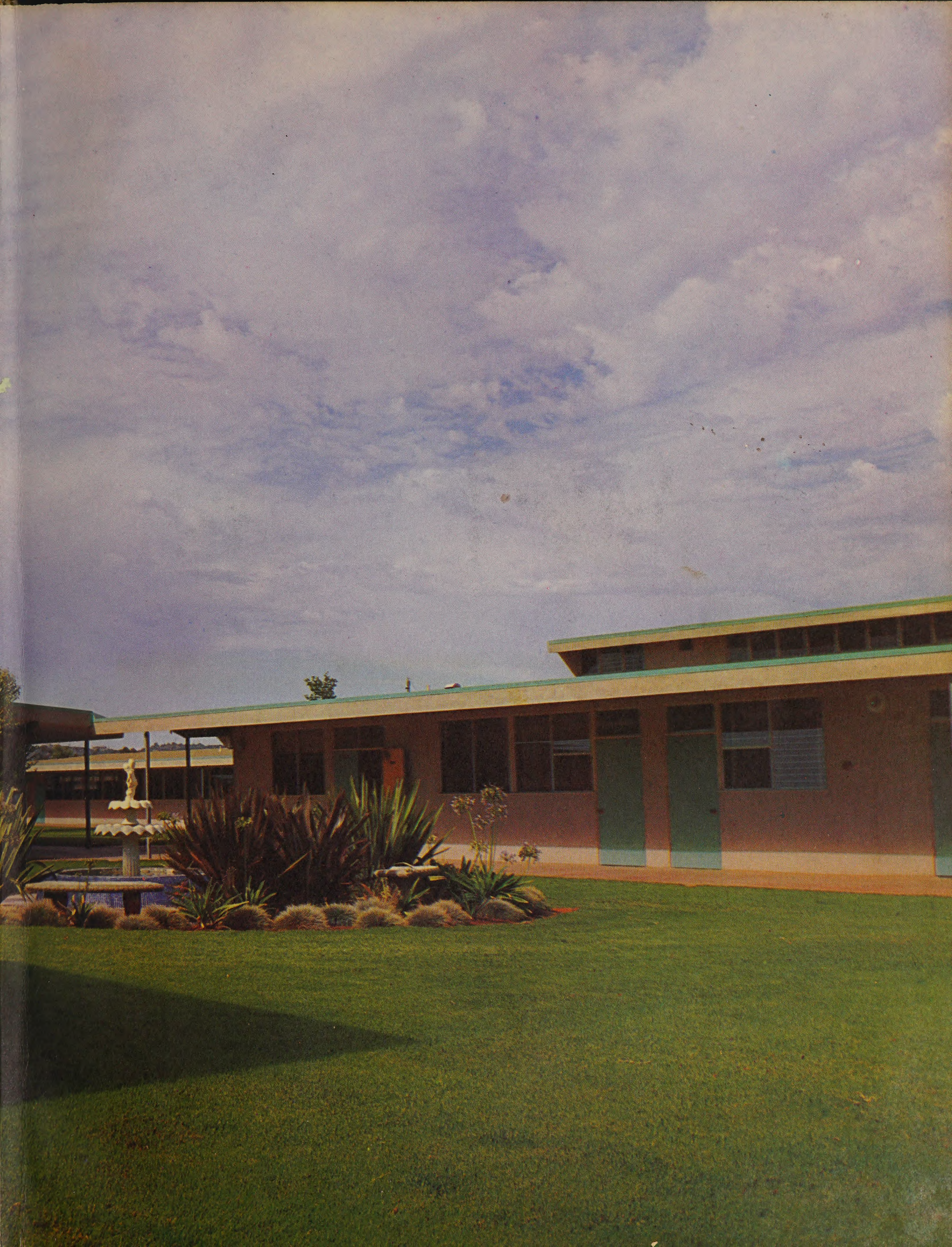

Danny,
It has been nice knowing you. May you receive the best out of life because you certainly deserve them. Good luck in the future

Artie Hanson

Danny,
You are one of the nicest guys I know. It has been a real pleasure being in your classes and having the priviledge of knowing you. Best of luck in everything you do.

Jay Doubrava

Danny,
It's been nice knowing someone who hated the same things that I did. It hasn't been easy but I don't think I would have ever passed at least one of your courses if it hadn't been for you. I couldn't have asked for a better partner and I hope you have a better day in the next year.

Your Buddy
Bill Blentic

Danny,
Well you "ass" I'm sure glad I have the honor of being your best friend. It was thru my dear Lisa what I was going to hate but it's not going to hate it, I am without you. We studying until together many will have to get together a bitter summers and have a rather time. Good luck, lot buddy
Your lost buddy
Bruce

Danny,
I've enjoyed being with you. It's been a pleasure being in your classes and knowing you. Good luck in the future.

Danny,
You are one of the nicest people I know.

Love ya
Sandy

the PAGEANT STAFF

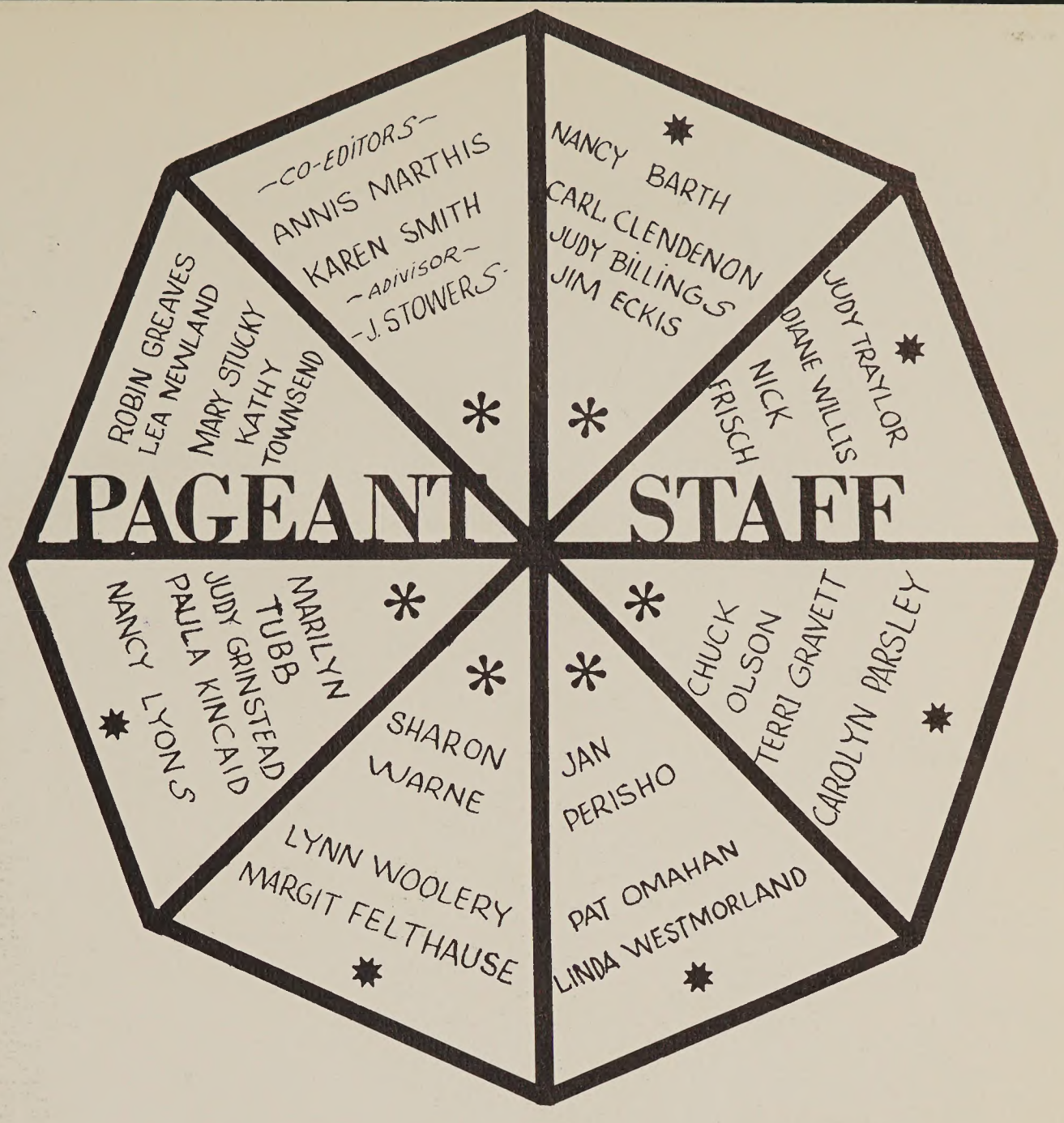

of Granite Hills High School

presents . . .

Dan,
I have enjoyed knowing you and have you in classes this past year. You are a real nice boy with great artistic ability. May all the success you deserve be yours in the future!

Best wishes,
Wendy Lucas
-63-

1963 in Kalei-

doscope

rhapsodies of color and bits of everything
and a million myriad shapes that are changing
always changing patterns of a kaleidoscope
that are never the same twice almost
the same maybe but never exactly thinking
back on you 1963 year your memories come
and go in scattered bits and flit across your
mind and you remember the exciting pep assembly
and the metallic slam of lockers the
first chemistry experiment faces potato
chips and the sunny and shady and crowded quad
at lunchtime filled with rambling and
staccato sounds and laughter shakespeare
and spray net conjunctive adverbs
and the frosted colors and indistinct sounds
of a rival school blurred and muted on a
foggy football field more faces and the
lovely ones the silken swish of chiffon
and satin to rhapsody in blue that certain
smile empty corridors softly silhouetted
at sunset and nestled in their mountain
crown and you reminisce and remember
that touchdown that fabulous terrific
decisive touchdown and the deafening din
and roar of the cheering section silver
sequins and candied apples speeches and

Danny
I've really enjoyed knowing you
You're a real fine
guy and it's been a
pleasure knowing
you. Good Luck in
all that you do because
you deserve it. Lots
of Love
Judy
Severt
'63

the bubbling friendship fountain and droning
classroom lectures plans navy and blue
corduroy tennies orange juice bars and
the chaotic committees and the trillions
of tickets and the endless essays and
on and on and on and now you hold the
PAGEANT and you look through it and like a
kaleidoscope the activities and rhapsodies
of color and events and faces and million
myriad shapes and everything and all things
that are granite hills come into focus the
kaleidoscopic patterns that are your 1963
year followed by years that will change
always change and be almost the same maybe
but never exactly so take your 1963
kaleidoscope and may you enjoy looking through
it as much as we have enjoyed turning it
for you

In recognition...

When Granite Hills opened three years ago, you, Mr. Daggs, took your position as head of our science department. Now, after thirty-six years of teaching math, chemistry, and physics to students all over Southern California, you are about to retire. And so we devote this page to you in recognition for your dedication to the teaching profession. In addition to what you've taught us, we will remember parts of your interesting life, including your participation in the Olympics, and the years during which you farmed the land where Granite Hills now stands. When you write your book about chemistry and its effect on history, would you please send us a copy?

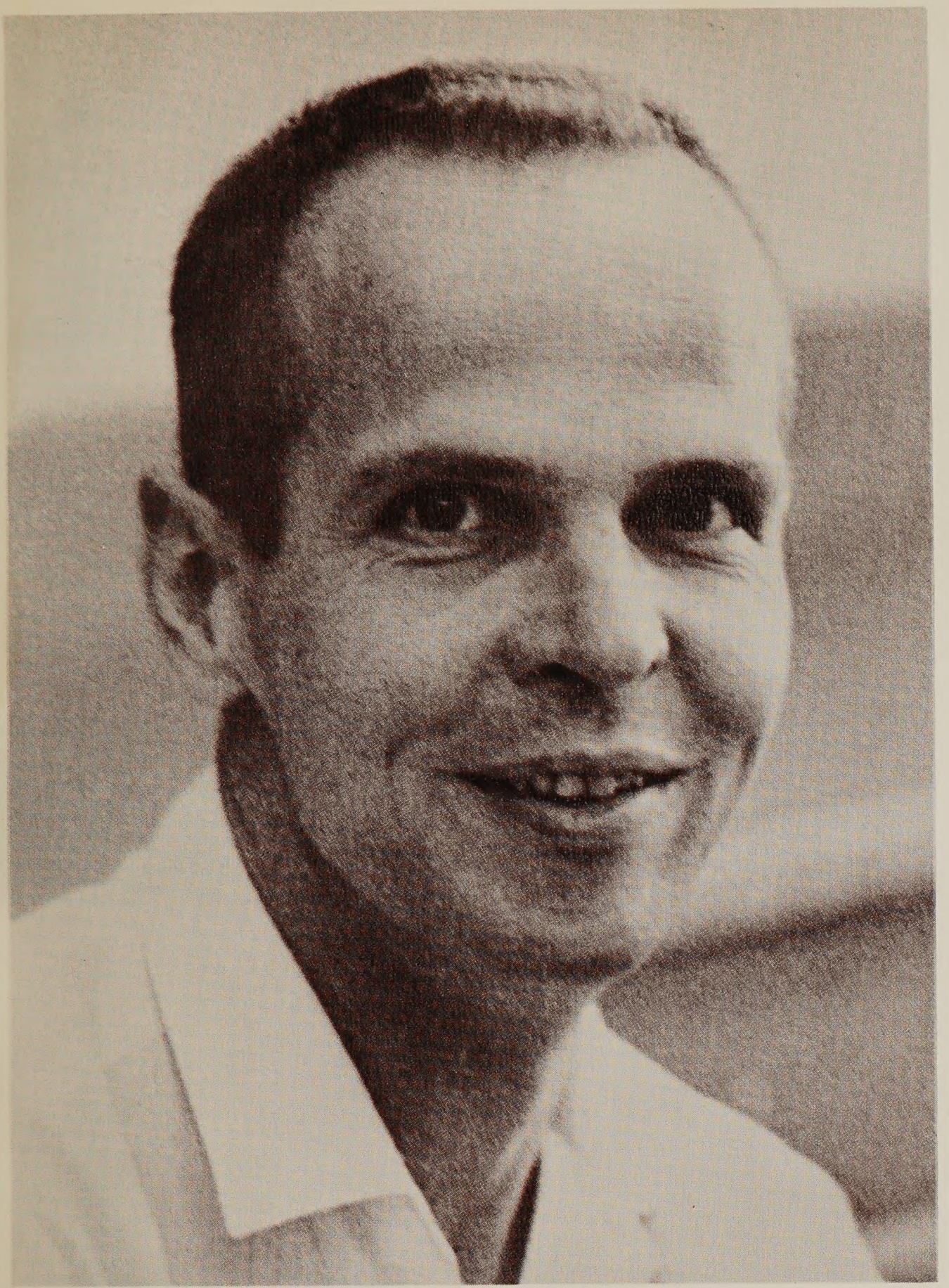

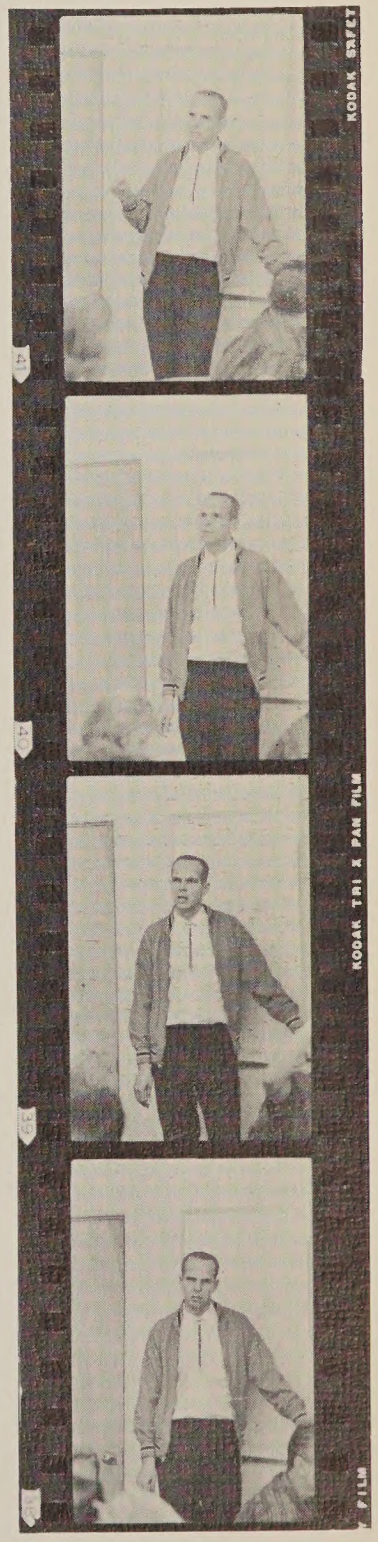

Because • • •

* Mr. Bunting, you have given so willingly of your time and talents in past years as A.S.B. advisor

* You have come to be respected and admired by students you have known and instructed in various classes

* You have so unselfishly centered your efforts on Granite Hills and have helped to make it the outstanding high school that it is becoming

We dedicate the 1963 PAGEANT to you

District Administrators

DISTRICT BOARD, standing, left to right: Mr. Svalstad, Mr. Dryden. Sitting: Mrs. Goode, Mr. Hall, Mr. Brown.

Deputy Superintendent
Mr. Hughes

Superintendent
Mr. Smith

Assistant Superintendent
Mr. Warburton

Our Thanks

As this year begins, we wish to extend our thanks to you for your sincere efforts to support our school.

Granite Hills' Student Body

GH Administrators

As we both reflect over the first three years of Granite Hills High School we are extremely proud to be associated with the high type students who attend Granite Hills High School. With each passing year we come to appreciate our senior class more as it establishes the school tone through example and leadership. The classes of 61, 62, and 63 have molded the school personality of Granite Hills while still in the formative years. We have thanked the classes of 61 and 62 and wish now to commend the class of 63 for its lasting contribution to the many successes of the Eagles. Thanks and good luck, class of 63.

Phil Morell—Principal

Bob Spencer—Vice-Principal

Counselors

Mrs. Pistoia
Seniors

Mr. Fielder
Juniors

Mr. Davis
Freshmen

Miss Nossaman
Sophomores

Mr. VanZanten
Vocational

Faculty

as varied as the kaleidoscope itself . . . teachers who come from different schools . . . teachers who teach differently . . . hailing from east and west and teaching what they like the best . . . with personalities and temperaments as different as physics and bookkeeping . . . a friendly, favorite faculty . . . teachers who really know how to teach and enjoy their profession, but more important, teachers who go beyond the limits of a textbook . . . a little advice . . . a little discussion that will be sharp and clear long after a history date has faded from memory

mary denure
homemaking
english

carol jones
latin
english

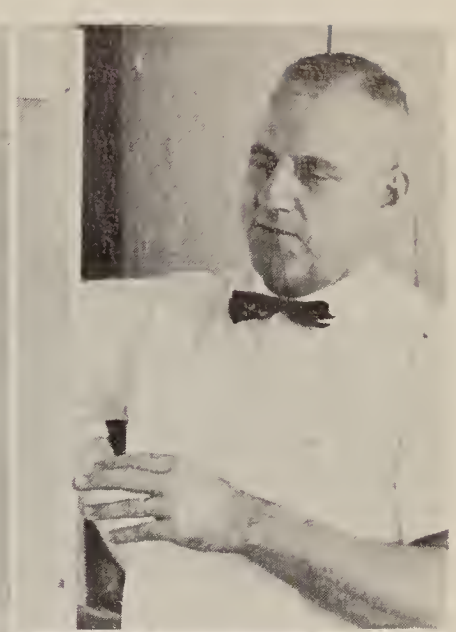

albert van zanten
mathematics

dan pumphrey
english

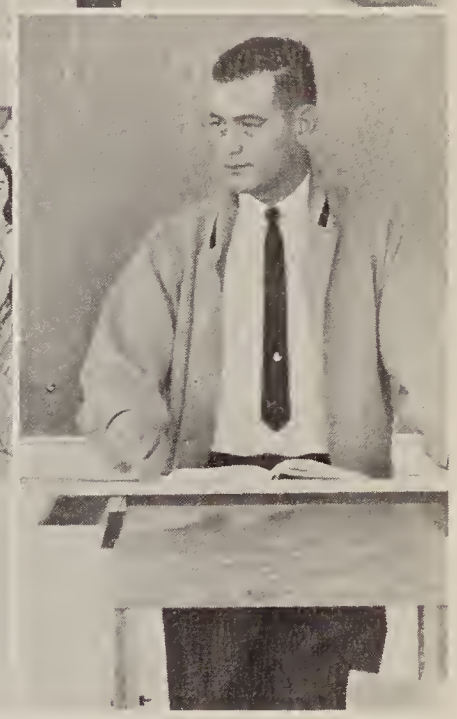

howard stidham
industrial arts
military science

jean fremont
language
mathematics

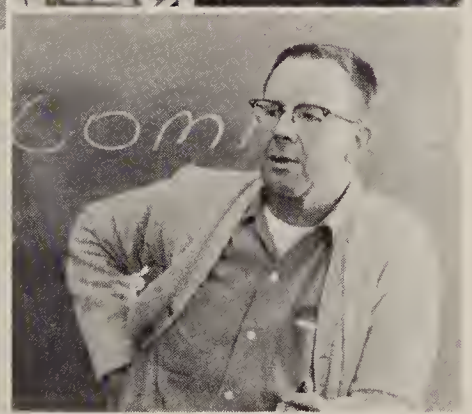

vyrl burghart
business education

robert bunting
english

john white
english

duane bonwell
civics
social problems

john kennedy
english
social studies

charles bray
art
photography

armand matern
boys physical
education

runa friberg
boys physical
education

jimmie taff
english
drama
social studies

glenn otterson
boys physical
education

mary alice smith
girls physical
education

marilyn fackler
girls physical
education

earle wenbourne
social studies
boys physical
education

leonard beachley
student government
social problems

raymond murphy
music
english

edward barrett
u s history
social problems

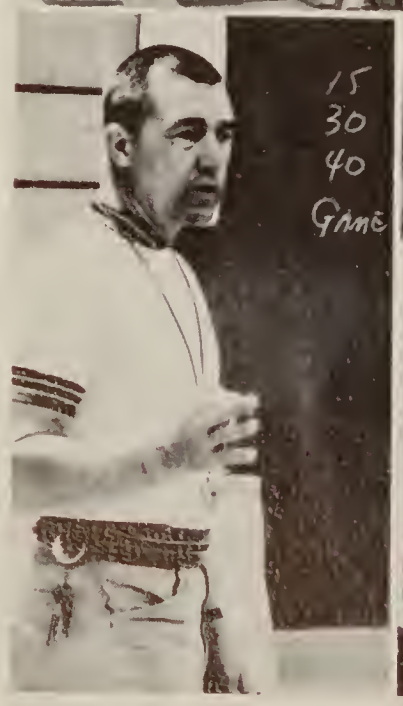

james zumwalt
social studies

jack kell
industrial arts
mathematics

john drenth
business education

agnes rollo
mathematics

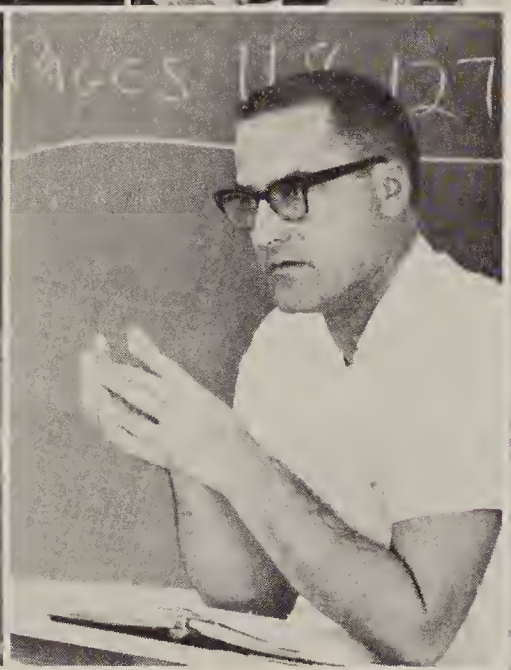

ronald broadwell
music

bernard santana
language
social studies

john salyer
science
mathematics

daniel vant hull
science
social studies

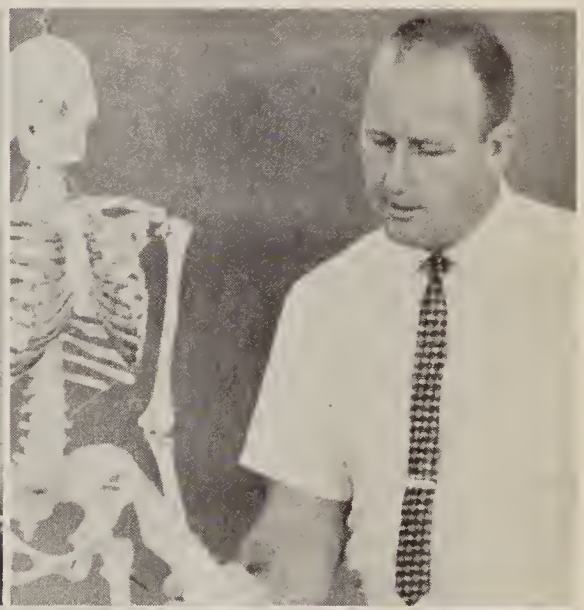

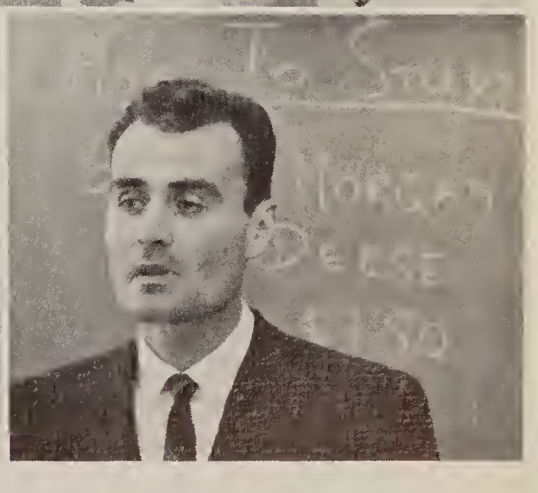

william roche
business english
english

harry davis
english
speech

shirley anderson
girls physical
education

richard hauser
social studies
boys physical
education

william davis
science
boys physical
education

evan bacas
spanish

john hurley
english

charles daggs
science
mathematics

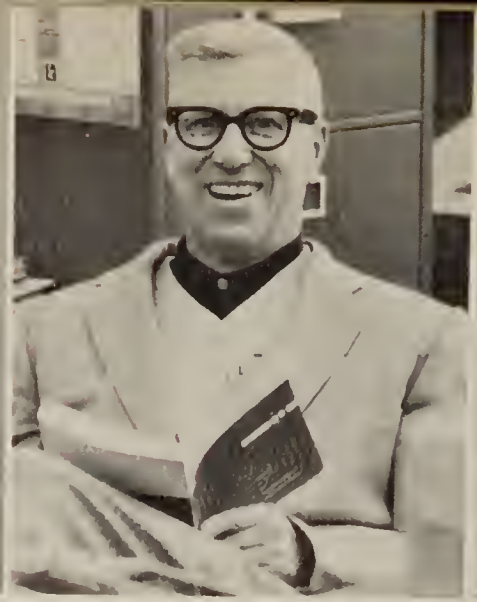

robert baumgartner
librarian

joseph stowers
art
english
publications

jerry mouser
industrial arts
mathematics

vernon hill
industrial arts
mathematics

gordon teaby
english
boys physical
education

waldo riches
mathematics

donna richards
business education

edna joyce ramsey
english

paul moe
language
english

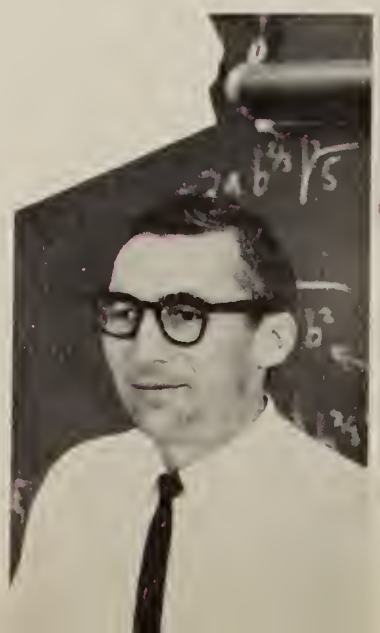

walter winter
mathematics

CAFETERIA STAFF
Left to right: Mrs. Almira McKenna, Mrs. Jan Slatinsky, Mrs. Rose Pietersen, Mrs. Mary Lynn, Mrs. Bea Patterson, Mrs. Leona Coy.

NURSE
Mrs. Wadsworth

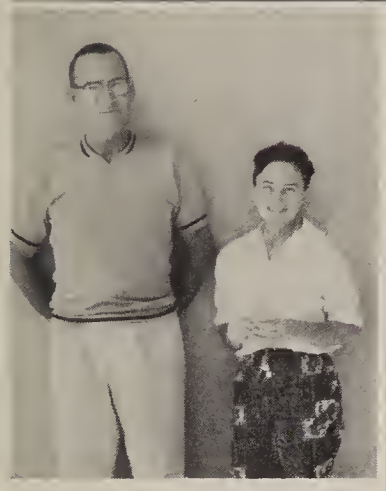

GYM ATTENDANTS
Mr. Latham
Mrs. Williams

CUSTODIANS AND GROUNDSMEN
BACK ROW, left to right: Mr. Robert Sampson, Mr. Charles York, head custodian, Mr. Burke Munson; Mr. Harold Sylvas, Mr. Howard Posey, Mr. Charles Jouwstra. FRONT ROW: Mr. Oliver Smith, head groundsman: Mr. Orville Hanson, Mr. George Munzinger, Mr. Rolf Olsen.

TEACHER AIDS
Mr. Eberly
Mr. Penny

OFFICE STAFF
Left to right: Mrs. Carolyn Gray, Mrs. Shirley Baker, Mrs. Bernice Heyenga, Miss Margaret McKenna, Mrs. Rosamond Emerson, Mrs. Katherine Spruner, Mrs. Lucie Young. Not pictured, Mr. Dillion.

In

take a kaleidoscope and turn it
a kaleidoscope of blue stones or
green stones or red glass a kalei–
doscope of one color your senior
year turn it and look through
it and see in retrospect the
varied and vivid patterns of your
last year of high school
remember that first week as a
senior that wonderful glorious
feeling of superiority the senior
fountain tests car washes
hectic meetings tests chaotic
rehearsals and more tests the
senior lawn plans for college
senior committees social
activities and social problems
unsure thoughts of future salaries
and future schedules ways and
means macbeth and the
senior section at assemblies
treasurer's report worry
hurry plans and more plans
and those sparkling windows to
your special year. . . your senior
pictures tension tuxedoes
heavenly orchids and ecstasy and
that never–to–be–forgotten
star–dusted night of the prom

Retrospect

and at last your happiness yet your
sadness arranged to the tempo
of pomp and circumstance as
the grandeur of it all and columbia
blue are blurred through silver
tears

Senior Leaders Work Hard to

Marilyn Mitchell Bruce Persky Karen Smith
Lea Newland

The Class of '63 was guided through it's Senior year by the one and only, sagacious, scintillating, ingenious, irresistible, and unforgettable "Jose" Persky. Karen, our sparkling and energetic veep, brought to our executive board, besides her fountain of ideas, the spark and enthusiasm which have helped us through the year. Our scurrying and dependable secretary, Lea, very often found herself clockwatching—racing minutes as well as reading them in her own quiet way. The pert, petite, keeper of our coins, Marilyn, always managed to balance our treasury with a smile. Working together, these officers have truly strived to put the Class of '63 "on top".

Put Class of '63 on Top

Lee Worden & George Hamilton
Co-chair. SOCIAL

Linda Newland & Bob Broadbent
Co-chair. FINANCE

Judy Billings & Jim Eckis
Co-chair. PROM

Ed Brancheau
Chair. BACCALAURATE
& COMMENCEMENT

Karin Laffoon
Chair. GIFT

Wendy Lucas
Chair. PUBLICITY

Leslie Vozley
Chair. CARDS &
ANNOUNCEMENTS

Kathy Townsen
Chair. CAPS &
GOWNS

AFS from The Philippines

Pilar Natividad Ramos
1962-63 Foreign Exchange Student

A small package was imported by the American field Service last September from the Philippines, via air mail special delivery to Granite Hills. When the package was opened a little brown girl came popping out, amazed to see white faces and tall people around her. She was scared of them at first, but when these people smiled and welcomed her, she learned to like them. This little girl adapted to her new environment easily. She liked all the activities and fun at this school she has never experienced before.

Just as when all the things are running smooth, she found that the year is almost over. And by that it means she has to leave this school and this country. That little girl who is about to leave—is me. I hate to say good-bye but I have to. I hope you have an insight into how the Filipinos live and how the Philippines looks like.

"Maraming salamat sa lahat ng bagay"—Thank you very much for everything.

Love,
Lalay

Americans Abroad to Finland

Here on this page in four small pictures, I've tried to capture the beauty and magic of Finland's countryside as well as the modern metropolis of Helsinki. Moving clockwise, the first picture is of me visiting a friendly puppy in the countryside. Note the impressive trees in the background. Next is a view of Helsinki's Market Place, followed by a candid shot of my Finnish brother and sister as they prepare to water ski from the beach of our country home. The last picture captures the bustling traffic of downtown Helsinki and also shows Stockmann's, a very large and complete department store.

I'm happy to share with you even this small portion of the most memorable event in my life, for it was you that made it possible.

Thank-you,
Karen Smith
1962 Americans Abroad Representative to Finland

Roman Honors to These

KARIN LAFFOON . . . "A" is for attractive, academically outstanding, and as American as apple pie, and quiet Karin is all of these. Always an example of good grooming, Karin has been active and outstanding in Band and Orchestra and has held various positions on the Band Staff. With a quick, sincere smile ready for all those she sees, Karin's pleasant personality quietly makes itself known. Besides filling the Chairmanship of the Gift Committee, she has maintained as a Senior, her straight A average. Outstanding attributes that are hers include her organization and ability to complete things before they must be done. A vote is cast her way as "Very likely to succeed," and we are sure that this blue-eyed miss will accomplish any and all things she sets out to do. There is no doubt that Karin deserves an "A," and this one is for admiration.

BRIAN MILLS . . . Each individual has a unique quality which separates him from all other individuals. In the case of Brian, that quality is "giving." A newcomer this year to the Cross Country team, Brian gave everything he had. The result? Becoming one of the outstanding on the Varsity squad and receiving in recognition the Dave Baker Memorial trophy. As A.S.B. Vice-president, Brian gave his time to organizing a functional Student Council and to working at various A.S.B. activities. To. Y.F.C. Brian gave his sincerest interest, and as president of the club, he was rewarded by seeing it achieve county-wide recognition. In the classroom, Brian gave his best, and to his many friends "Bry" has given himself—his time, his interest, his help, and his understanding. We will not soon forget this modest, neat, fair-haired young man, and we are sure that his life will continue as one of unselfishness. Without hesitation, Brian has gained our designation as an outstanding Senior.

DAN DIXON . . . With one eye on a basketball and the other on a deadline date, determined Dan has proved his abilities this year. As Editor-in-Chief of our mighty Eagle newspaper, The Clarion, Dan has employed his journalistic talents and sacrificed many hours of his time to see each issue promptly completed. Dan's descriptive writing style, his "sporty" sports reporting and his fiery editorials have become well known to Granite Hills. Besides playing varsity basketball, Dan has served as Commissioner of Athletics this year. Unassuming, ambitious, and known for his subtle humor, Dan has contributed much to the school, and marked himself as an outstanding Senior.

NANCY BARTH . . . Mention Girls' League on the Granite Hills campus and the girls will automatically answer with the name of Nancy Barth. It is apparent that the interest and diligent efforts of this young lady were and have been very instrumental in making the organization the success that it is. Characterized by a happy smile, gay laugh, and responsible nature, Nancy truly is an individual who has not received the credit which she deserves for her work. We of the PAGEANT staff are quite aware of her talents, for we've seen her work for two years as Photo-editor, filing and recording all negatives and pictures. She makes the best of every situation and every day, and we are sure that this attribute will follow Nancy into her future. Certainly her services deem her an outstanding Senior.

MARILYN RILEY . . . Marilyn is probably known best at Granite Hills for her outstanding academic achievements. Even with so much of her time engaged in school service, it seemed no extra strain for her to maintain her straight "A" standing. A bright smile, keen mind, and pleasing personality were the qualities blond, blue-eyed Marilyn brought to her position as A.S.B. Secretary. The details of her job were dispatched promptly and efficiently as she stretched her time to include this and other activities. As News-editor of The Clarion, she had opportunity to employ her fine writing talents. Her popularity won her the honor of being a princess on the Winter Wonderland Court. Such accomplishments as these require her to be an outstanding Senior.

ED BRANCHEAU . . . As the school's only masculine representative on the Song and Cheer team, Ed has brought his enthusiasm and tremendous spirit to all of our athletic events. To the classroom, especially in the math and science departments, Ed also brings spirit, but this time it is coupled with his quick, logical mind. Red-headed Ed has fulfilled his position as Chairman of the Baccalaureate and Commencement Committee, and the cheerful optimism which he has brought to all of his undertakings is sure to be an asset in his life. His service, as well as his spirit and friendliness have earned Ed the title of outstanding Senior.

KARIN LAFFOON

NANCY BARTH

1962-63 Outstanding Seniors...

BRIAN MILLS

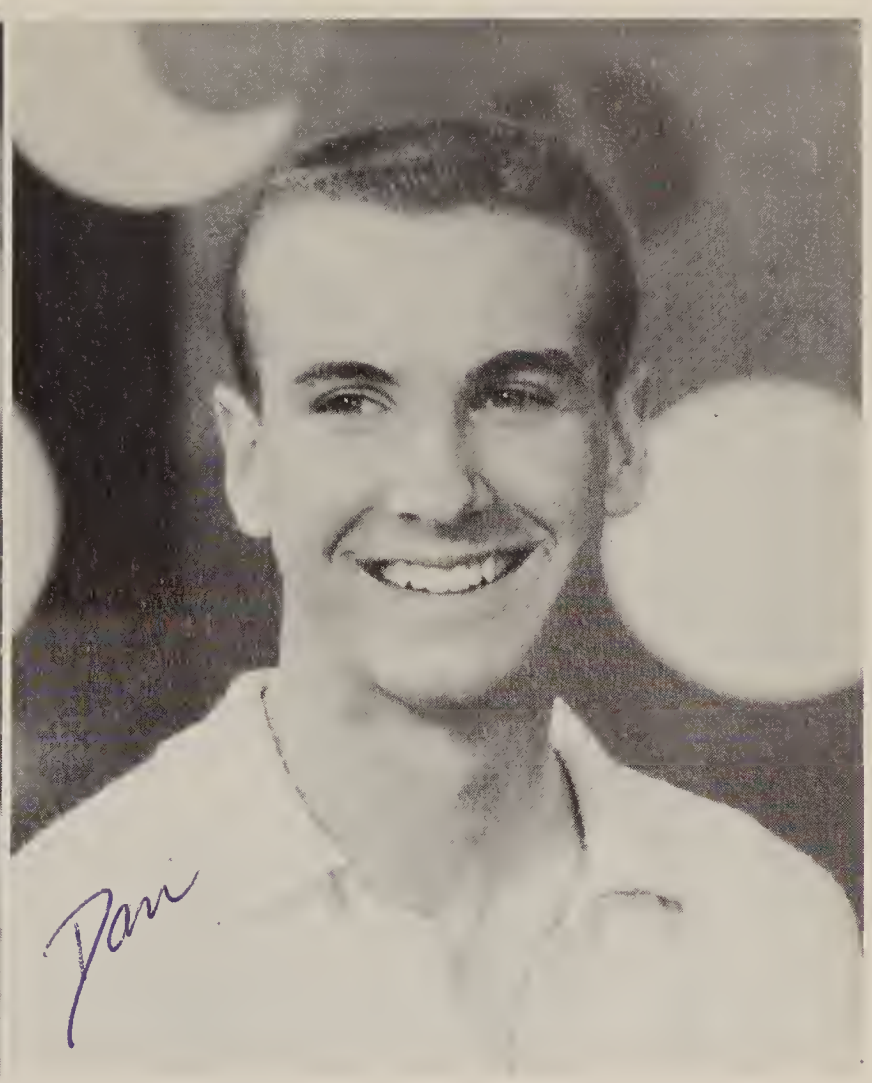

DAN DIXON

MARILYN RILEY

ED BRANCHEAU

All Fifteen Have Earned

ALVERDA DAVIS . . . With pony tail swinging and bright eyes flashing, Alverda has certainly held many responsible positions this year. Elected president of the Speech Club, she was also active in various other clubs and organizations on campus, and never failed to display her effervescent personality. She has undoubtedly worked hard in her office of Commissioner of Cultural Affairs, and helped contribute to the success of our many dances and social affairs. Worthy of special commendation is Alverda's outstanding service as a Cheerleader. With her noted acrobatic ability and characteristic enthusiasm, she served in this capacity not only during her senior year, but junior and sophomore years as well. Attractive and vivacious, Alverda has certainly proved herself an outstanding Senior.

BRUCE PERSKY . . . It is difficult to choose the words which accurately describe our beloved Senior Class President, for he is many things to many people. Witty and well-liked, his unique personality radiates a certain magnetism which attracts all those who meet him. Bruce seems to fit best into a background of white hurdles and blue sky, for he has worked for many years to become outstanding in Track. He has contributed his time and talents to the A.S.B. this year, as well as his junior year as Commissioner of Publicity. In spite of his many extra-curricular activities, Bruce has maintained a strong grade average, and his teachers have recognized his fine classroom performance. Setting his goals and aspirations high, Bruce undoubtedly possesses the determination that will enable him to realize and fulfill his hopes for the future. With a sense of humor that cannot be matched in the class, he is never as happy as when he has an audience. This irresistable Senior *is* outstanding.

JIM WALL . . . Jim has been a fine leader throughout the year, serving the Associated Student Body as its President, and inspiring his teammates on the Varsity Football Squad as their captain. In the summer of 1962 he was Granite Hills' representative to Boys' State in Sacramento. A natural leader, handsome Jim has easily commanded the following of the student body. With a warm smile, fine sense of humor, and good judgment, he has succeeded in gaining their confidence. Applying his good mind to classroom studies, intelligent Jim graduates an honor graduate and to us, an outstanding Senior.

DANNY YARUSS . . . "Silence is golden" it has been said, and when it concerns Danny, silence is a golden result. Wherever outstanding art talents were necessary to create excellent work, dark-haired, dark-eyed Danny was there. The gymnasium floor is highlighted by an eagle painted by Danny, and the large blue Eagle banner, famous throughout the district, is an inspiration to all students. Serving one year as an assistant, and his Senior year as our handsome Commissioner of Publicity, he has given countless hours to finishing various signs and banners. We are sure that one day Granite Hills will be proud to claim this world famous artist as our alumni. Danny's talent has reached into fields other than art, however. Track coaches and students alike agree on his outstanding hurdling ability. Smiling, and with paintbrush in hand, Danny is the living portrait of an outstanding Senior.

LEA NEWLAND . . . Care and preciseness have been the gifts of this blue-eyed young miss to all her tasks this year. The creative writer of the PAGEANT staff, she is in part responsible for the book's uniqueness and style. Special talents require special comment, and so words of praise must be given to Lea's contribution to the 1963 PAGEANT. Soft-spoken and sincere, this Secretary of the mighty Senior class kept accurate records and added her fine touch of preparation to all the activities of the class. A.S.B. was the recipient of many hours of her careful work. Whether painting signs, taking tickets, or writing bulletin notices, she did well all that which was asked of her. A willingness to try her best in everything is a trait which will follow her for many years. Responsible, sensitive, charming—talented and hardworking, Lea merits our choice as an outstanding Senior.

ROBIN GREAVES . . . Because she is known on campus among the Seniors as the decorator of every class dance for four years, among all the students as Commissioner of Public Relations, and among the faculty as a responsible and capable young lady, we wonder why Robin has not petitioned Congress for a 72-hour day. Robin has worked especially hard on the PAGEANT staff for two years and shown excellent examples of her work. She has given many hours this year to planning the printed athletic programs and decorating for athletic events. The Romanaires Flag Corps will remember her outstanding example as their captain. She proved herself equally as efficient as Y-Teens president. Now we know why this outstanding Senior, this willing personality called Robin Greaves, hasn't yet written to her Congressman—she hasn't had time.

ALVERDA DAVIS

DANNY YARUSS

the PAGEANT's Spotlight...

BRUCE PERSKY

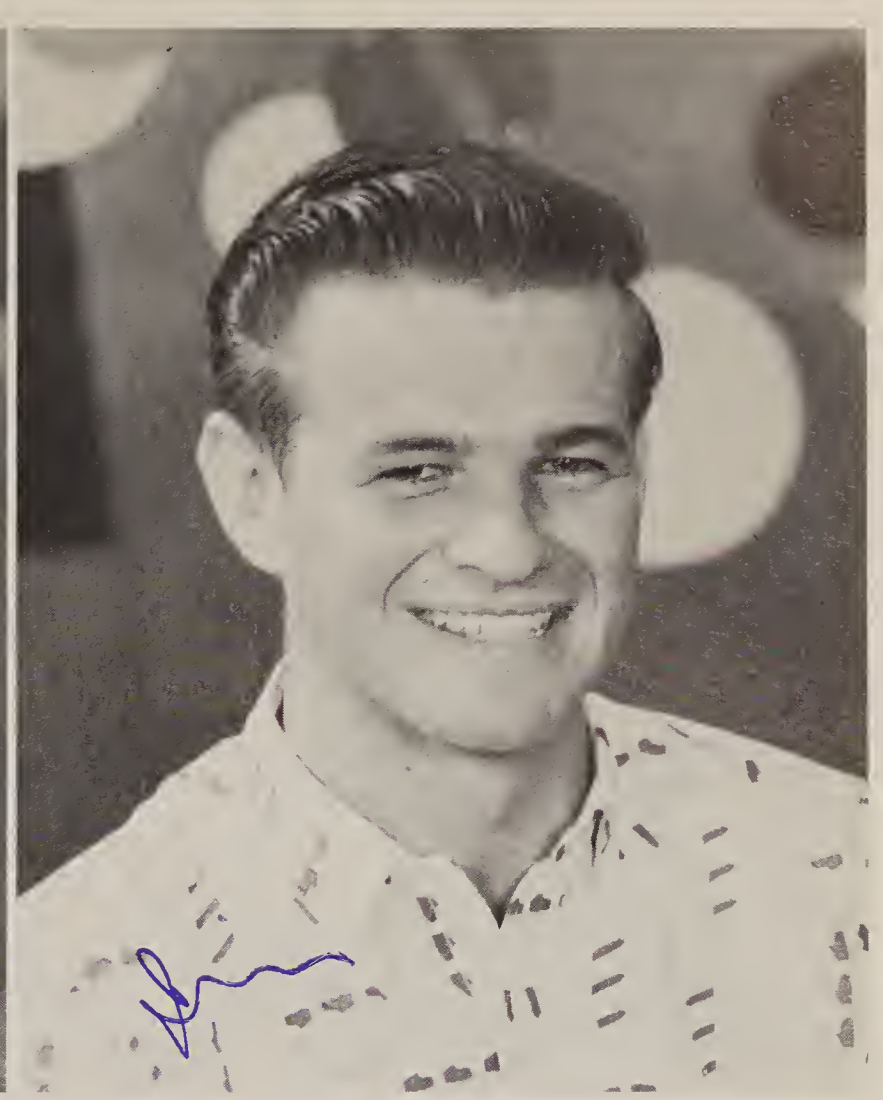

JIM WALL

LEA NEWLAND

ROBIN GREAVES

and Each Deserves Congratulations!

CARL CLENDENON . . . The name Carl Clendenon may well be synonymous with the word "Varsity." For us at Granite Hills, Carl is the epitome of outstanding ability in athletics. Whether on the football field or basketball court, he has commanded school and community recognition for his ability to make quick decisions and to move with equal alacrity. His mind is concentrating only on the game, and his expression reflects his seriousness. Away from athletics however, Carl is no longer serious and intent. His characteristic walk, his characteristic talk, reflect his carefree attitude and "Don't worry—have fun" philosophy. Carl has made many a classmate smile, and many more laugh as a result of his humor. New to the PAGEANT staff this year, Carl brought many ideas and fine photography talents. The "Ugliest Man on Campus," Carl's popularity, coupled with his athletic achievements make him an outstanding Senior.

JIM ECKIS . . . "Versatility" has been Jim's keyword throughout high school, and with no exception this year. Tall, good-looking Jim has become a well-known figure around campus, as with camera in hand, he has captured familiar scenes and faces for the 1963 PAGEANT. As well as skill, Jim's position has required ability as a supervisor, for he oversaw all the photo work done by the staff. The success of our memorable Homecoming was in part the result of Jim's excellent planning and organization as Commissioner of Alumni Affairs. You have only to watch Jim float over hurdles in a race to agree with his teammates that Jim is an outstanding Track man. Jim is an outstanding Senior—because of his friendliness, his personality, his good looks, his service—in short, because of his versatility.

KAREN SMITH . . . Once upon a time there lived in the Land of the Eagles, a Senior named Karen. Karen went to Granite Hills, and with an eagerness for participation and leadership; she became engaged in so many activities that even the Wizard of Oz found it difficult to keep pace with her. She served one year as Commissioner of School Service, and the following summer, she left on a plane and went over the rainbow to a land called Finland. Then she returned and found herself busy again as Vice-president of the Senior class. Smiling, she practiced daily during marching season with the Romanaires Hand Corps. Karen's efforts also included working as Co-Editor of the 1963 PAGEANT, to which she certainly devoted many hours. At last she became a true princess, for she reigned as a member of the royal Homecoming Court. Crowned with a wonderful intelligence, exemplifying service and citizenship, and radiating a sparkling personality, may this deserving outstanding Senior, Princess Karen, live happily ever after.

CARL CLENDENON

JIM ECKIS

KAREN SMITH

As We Depart...

remember this special, long awaited year . . . so many more things to do . . . so many more places to be . . . thinking of it as a whole, it's like an indescribable mosaic of memory tiles . . . topping off your other high school years, those most important senior activities . . . graduation . . . faces . . . personalities . . . friends . . . yes, a mosaic of memories whose impression will be stamped indelibly on your life.

EVELYN MARIE AHLEE
concert choir—concert band—marching band—pep band—later on . . . marriage—grossmont junior college

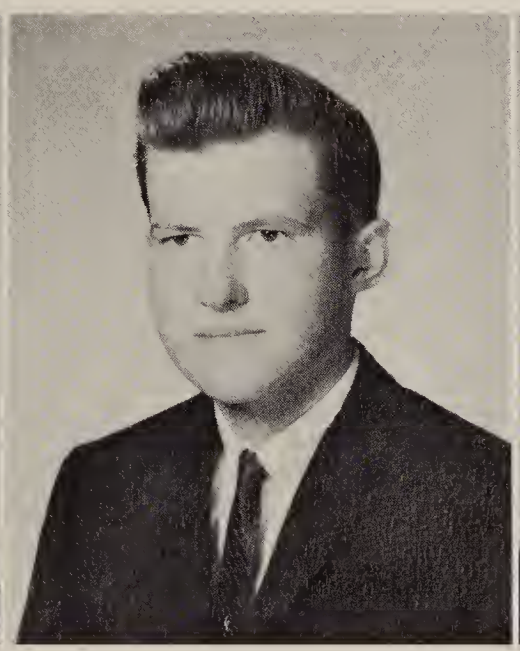

GARY LYNN ALBRIGHT
after graduation . . . junior college

ROBERT ALLEN ALMONY JR.
gift committee—finance committee — rifle team — math club—later on . . . s.d.s.c.—biology or history major

DAN ALLAN ARBAUGH
looking ahead . . . college—architect

MARY ANNE ARESTAD
flag corps — cards and announcements committee afterwards . . . s.d.s.c. or brigham young university

PETER ALLEN BABICH
after graduation . . . junior college—navy

BRUCE EDWIN BAKER
drama club — baccalaureate and commencement committee—looking ahead . . . college

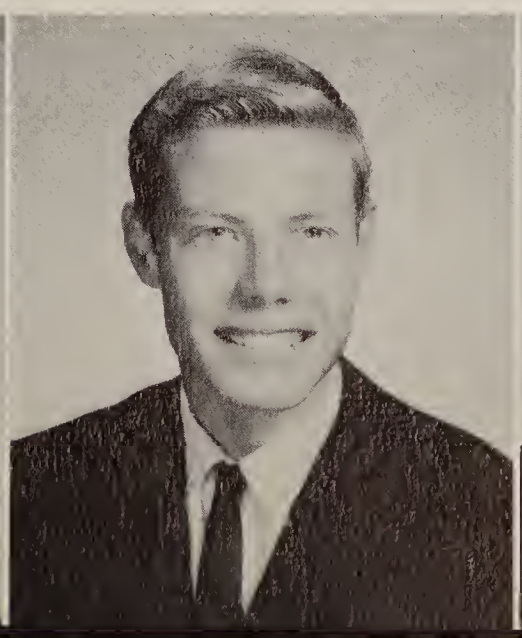

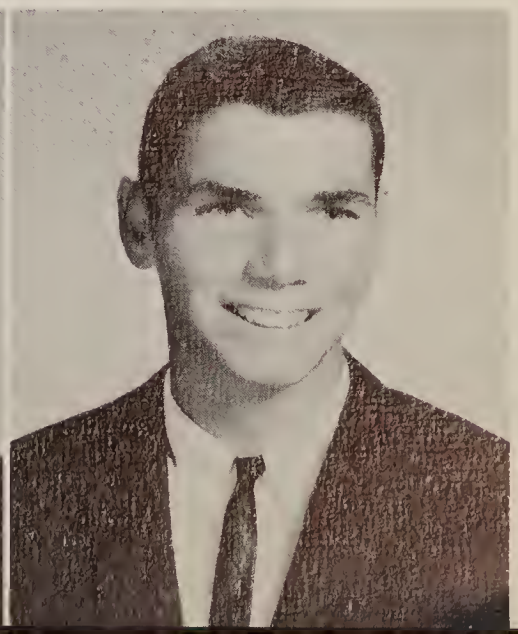

WILLIAM LAWRENCE BALENTINE
varsity track—gift committee—art club—future plans . . . san jose state college—political science major

SHERON JOAN BARKER
prom committee—gift committee—after graduation . . . grossmont junior college

NANCY JO BARTH
girls league president — PAGEANT staff — cap and gown committee—cards and announcements committee—future plans . . . junior college

KATHRYN LORRAINE BERRY
girls league — baccalaureate and commencement committee — flag corps — concert choir—looking ahead . . . s.d.s.c.

CLIFFORD CARL BERRYMAN
student council—prom committee — gift committee — school service committee — future plans . . . stanford—law school

LANID JEAN BESSETT
senior class council—y-teens — prom committee — after graduation . . . grossmont junior college—work

MICHAEL JOSEPH BIAGINI
future plans . . . service

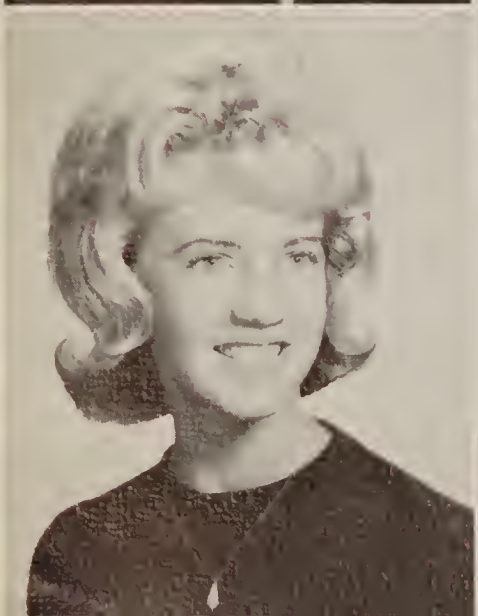

JUDITH ANN BILLINGS
homecoming princess—PAGEANT staff — y-teens vice president — y.f.c. — hand corps lieutenant — girls league—prom committee co-chairman — later on . . . grossmont junior college

DON EDWARD BOKOVOY
prom committee — social committee—varsity wrestling—looking ahead . . . s.d.s.c.—air force academy

JAMES BOOZER
after graduation . . . navy

LINDA BOVEE
y.f.c. — girls league — girls glee—cards and announcements committee — looking ahead . . . junior college

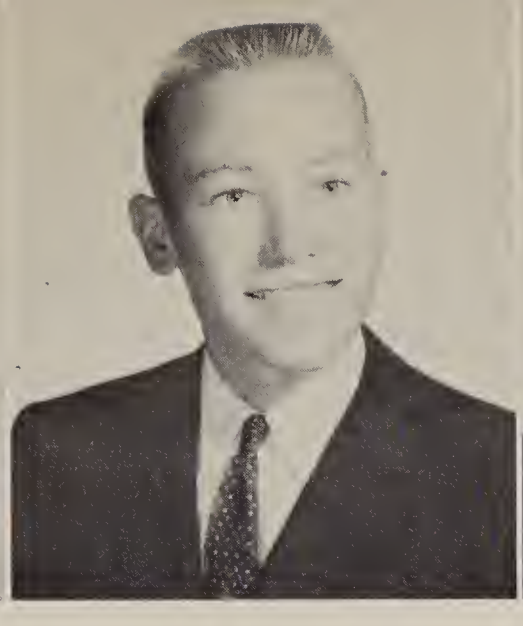

JOSEPH RAYMOND BOWDEN
later on . . . junior college—navy—work

NED ARVID BOWKER
student council — varsity football—varsity wrestling—future plans . . . undecided

LINDA GAY BOYD
future plans . . . undecided

JAYNE ANN BRADY
songleader—y-teens program chairman — prom committee —social committee—campus deb club representative for granite hills — after graduation . . . college—career in retailing

EDWARD JOSEPH BRANCHEAU
cheerleader — baccalaureate and commencement committee chairman — c.s.f. —math club — varsity tennis — later on . . . undecided

DENNIS DEAN BRANSTETTER
varsity cross country—varsity basketball — c.s.f. — math club — drama club — prom committee—social committee —looking ahead . . . college —math or science major

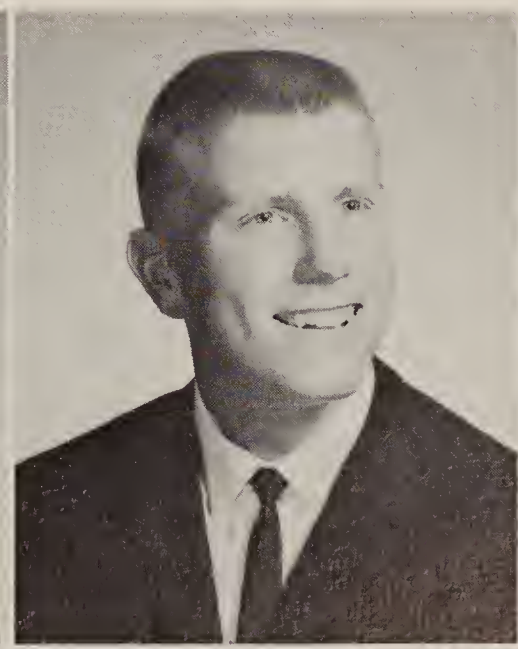

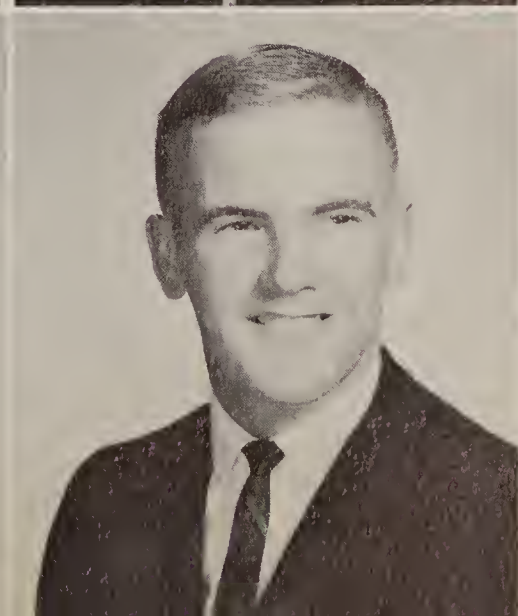

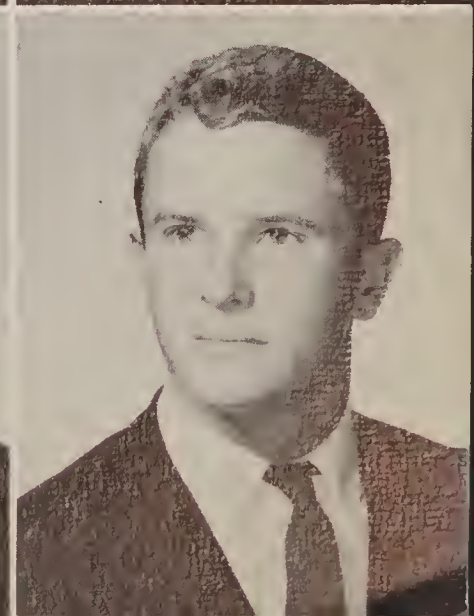

KATHLEEN DIANE BRAWN
flag corps—drama club—y-teens—cards and announcements committee — afterwards . . . business school

ROBERT R. BROADBENT
band president — finance committee co-chairman — concert band — marching band — future plans . . . s.d.s.c.

JAMES NEIL BRUNSON JR.
varsity track — after graduation . . . s.d.s.c.—a.r.o.t.c.

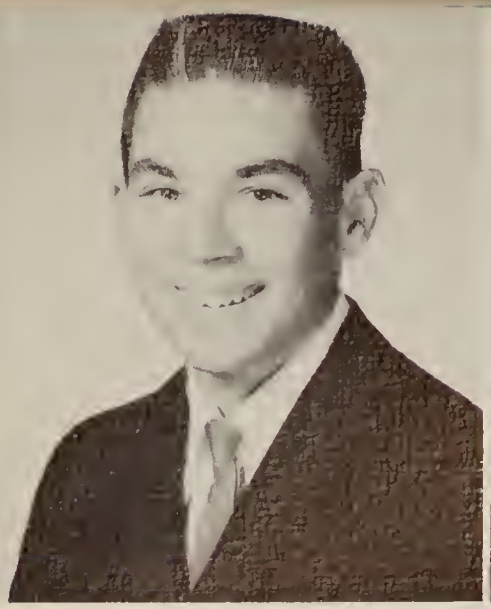

JERRY T. BURCH
baccalaureate and commencement committee—later on . . . junior college

DAVID MERRILL BURNETT
prom committee — social committee — looking ahead . . . s.d.s.c.

CATHERINE ROSE BYE
y.f.c.—drama club—concert choir—future plans . . . college

CATHLEEN ELLEN BYE
y.f.c. — drama club — after graduation . . . college

CHARLES CLARENCE CALLAHAN
later on . . . service

ROBERT RHEA CALLEN
varsity wrestling — looking ahead . . . junior college

JAMES EDWARD CARTER
future plans . . . junior college or air force

JESUS JOSE CASTILLO
social committee — prom committee—after graduation . . . college

GAIL ARDITH CHANNELL
y.f.c.—concert choir — later on . . . college

MARY STEPHANIE CHRISTENSON
cap and gown committee—prom committee — looking ahead . . . work—junior college

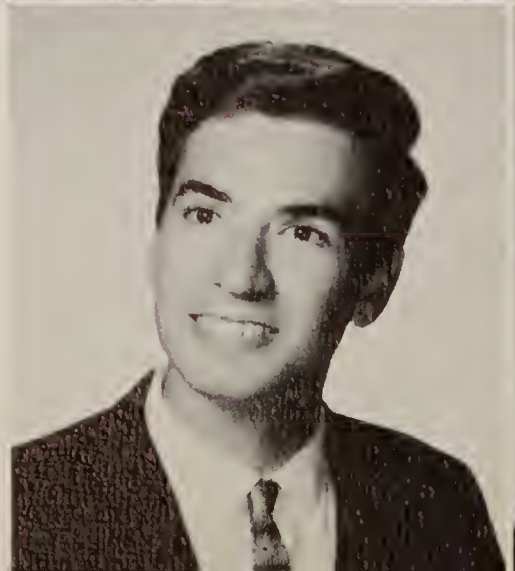

JACKIE BEVERLY CLAAR
prom committee—cards and announcements committee—afterwards . . . beauty college—marriage

KENNETH EUGENE CLARK
after graduation . . . college

CAROL ANN CLEMMONS
future plans . . . undecided

CARL OSBURN CLENDENON
varsity football — varsity basketball — varsity track — varsity baseball—PAGEANT staff — photography club — later on . . . junior college

RONALD LUTHER COLEMAN
looking ahead . . . forestry truck driver

GEORGIA ANN CONKLIN
social committee — publicity committee — afterwards . . . junior college or beauty college

DANIEL H. CONNORS
varsity cross country—varsity track—future plans . . . college

MICHAEL WALLACE COOMBS
varsity football — varsity track—after graduation . . . grossmont junior college

NANCY LOUISE COOPER
baccalaureate and commencement committee—later on . . . dental hygenist

THELMON THURMAN COPELAND JR.
varsity baseball — looking ahead . . . undecided

DARRELL DEAN WESTLY CRAWFORD
afterwards . . . junior college or navy

DOMINIC CRISCENTI
afterwards . . . undecided

STEVEN CHARLES CROFT
c.s.f. treasurer—rifle team—student council — gift committee—finance committee—math club—afterwards . . . college—engineering major

BARBARA ANN D'ADAMO
prom committee—cards and announcements committee—after graduation . . . medical career

CAROL MAY DAHL
later on . . . junior college

MARY LEE DALHEIM
hand corps — girls league — looking ahead . . . work—beautician

ALVERDA DIANE DAVIS
commissioner of cultural affairs—cheerleader — speech club president—prom committee — future plans . . . s.d.s.c.—speech therapist

ARTHUR PHILIP DE BOLT
after graduation . . . work—junior college

CAROLYN SUE DE CROW
drama club—social committee—gift committee—later on . . .college elementary school teacher

PAUL WILLIAM DEDMAN
looking ahead . . . junior college

LUCILLE ROSE DE STOUT

y-teens — afterwards . . . grossmont junior college

DANNY MICHAEL DIXON

commissioner of athletics—editor-in-chief of the clarion—varsity basketball—varsity track—math club—publicity committee — bicycle club — charioteer — student council—future plans . . . university of california at berkeley

G. CELESTE DOLAN

prom committee — social committee — drama club — math club treasurer—y-teens—c.s.f.—after graduation . . . u.s.c. or u.c.l.a.

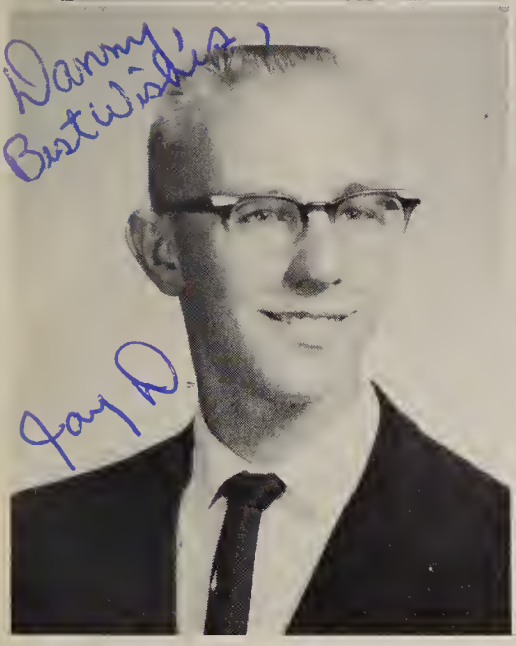

JAY ROBERT DOUBRAVA

gift committee—math club—later on . . . s.d.s.c.

SHARON LOUISE DRESSER

social committee—y-teens—cards and announcements committee — girls league — looking ahead . . . dental assistant—marriage

JEAN MICHELE DWYER

hand corps—the clarion staff — baccalaureate and commencement committee—drama club—y-teens—afterwards . . . college

RUSSELL SHANNON ECKHARDT

varsity football — varsity track—future plans . . . junior college

JAMES GARFIELD ECKIS

PAGEANT staff — commissioner of alumni—prom committee co-chairman—varsity track — varsity cross country—y.f.c.—varsity basketball—charioteer—later on . . . college

MARJORIE ELMENDORF

social committee—cards and announcements committee—y-teens—afterwards . . . marriage—grossmont junior college

MICHAEL JOHN EVANS

varsity cross country—varsity track — prom committee — after graduation . . . junior college—a state college

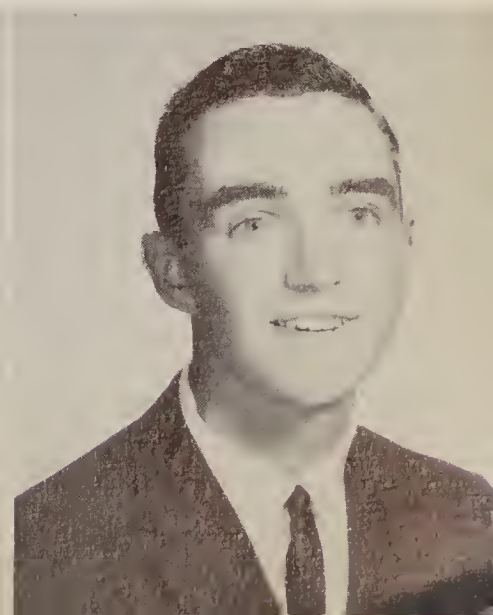

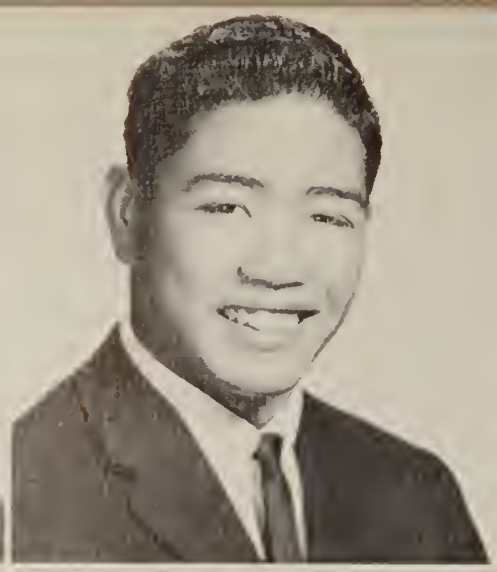

LANORA CATION EWERT
hand corps — gift committee —afterwards . . . oregon state university—home economics major

JESUS SALAS FEJERAN
future plans . . . junior college—a university

RODNEY MORRIS FERGUSON
after graduation . . . junior college — a state college or university

JUDY MILJA FINCH
flag corps — y-teens — prom committee—social committee —looking ahead . . . san jose state college — career as a legal secretary

SHERYL LYNN FISCHANG HUNNELL
after graduation . . . secretarial office work

ROBERT ROLAND FLICK
later on . . . work—army

LYNN DELLE FOX
girls league—advanced tennis club—baccalaureate and commencement committee—concert choir—looking ahead . . . s.d.s.c.

THAD ERIC FRANCIS
varsity football — varsity baseball—afterwards . . . college

EVERETT NICHOLAS FRISCH
PAGEANT staff — drama club—future plans . . . s.d.s.c. or university of washington —marine biology major

SHARON JANET FULLER
cap and gown committee—after graduation . . . rhode island—zion bible institute

GARY COLBY GANDY
varsity football — student council — afterwards . . . grossmont junior college

PATRICK MIKE GAVIN
after graduation . . . junior college—navy

MARIE LYNNE GAYNOR
winter wonderland queen — songleader——student council — prom committee — y-teens—future plans . . . junior college

WILLIAM DAVID GIBSON
gift committee—varsity football—varsity baseball—looking ahead . . . service

Danny,
In the short time we've known each other, I've enjoyed your quiet smile and personality. I wish you the best of everything in your life. Linda Gray

JANET GAYLE GOMPERTZ
girls league—publicity committee—after graduation . . . business college

ROBERT EUGENE GRADY
later on . . . junior college—law major

JAMES DARRELL GRAVES
looking ahead . . . undecided

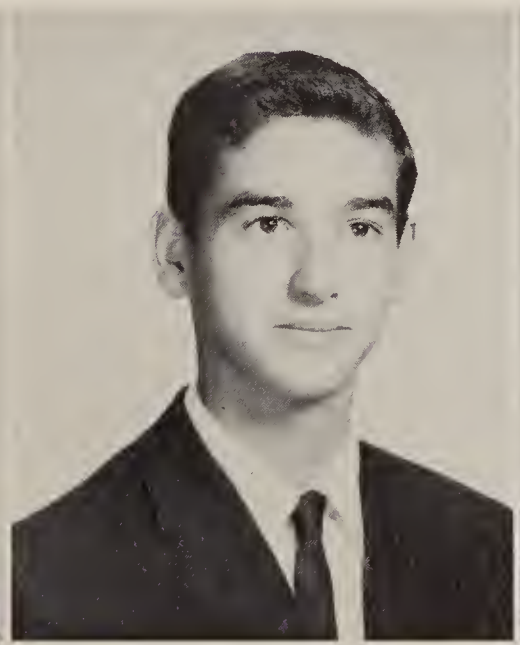

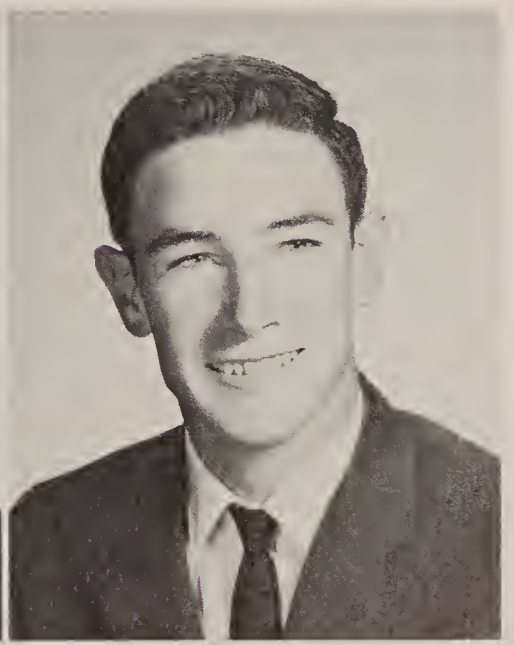

Danny
Ida

LINDA DIANE GRAY
prom committee—y-teens — school service committee — afterwards . . . james hall college of beauty

EDWARD RAYMOND GREAVES
varsity football — y.f.c. — prom committee — varsity club president—future plans . . . college

EDWINA ROBIN GREAVES
flag corps captain—commissioner of public relations—y-teens president — PAGEANT staff—prom committee — y.f.c. — girls league — after graduation . . . grossmont junior college—dental assistant

EVELYN TALITHA GREGG
concert choir—tennis club—prom committee — y.f.c. — girls league—later on . . . commercial art—marriage

PATRICIA ANN GUNNER
prom committee — social committee — drama club — y-teens — art club — looking ahead . . . university of oregon or s.d.s.c.—art teacher

PAMELA JEAN HALL
prom committee—cards and announcements committee—afterwards . . . undecided

GEORGE HAMILTON
varsity tennis — social committee co-chairman—concert band — pep band — prom committee — c.s.f — later on . . . u.c.l.a. or university of california at berkeley—pre-med major.

SHARON LINNEA HAMLET
hand corps — social committee—cards and announcements committee — future plans . . . junior college — college — homemaking major

ARTIE JANE HANSON
y-teens — prom committee—girls league — after graduation . . . junior college

GERALDINE HARRIS
prom committee — looking ahead . . . marriage

RONALD CARTER HARTLEY
after graduation . . . undecided

DONNA JO HERRIN
prom committee — social committee — later on . . . work—marriage

GREG LINDEN HEYSER
after graduation . . . marines—college

BRIDGET YUK LIN HO
y-teens officer — prom committee — social committee—student council—medical careers club—after graduation . . . s.d.s.c. or mercy school of nursing

MARSHA ANN HOOKER
social committee — publicity committee—flag corps lieutenant — drama club — y-teens—art club—tennis club—later on . . . university of colorado—teacher

KATHLEEN MAE HOWARD
hand corps — prom committee—later on . . . marriage—work for telephone company

ERNEST HUDSON
prom committee—gift committee—after graduation . . . grossmont junior college — university of california at berkeley—major in forestry

GARRY FRANK HUNTER
afterwards . . . active duty in navy

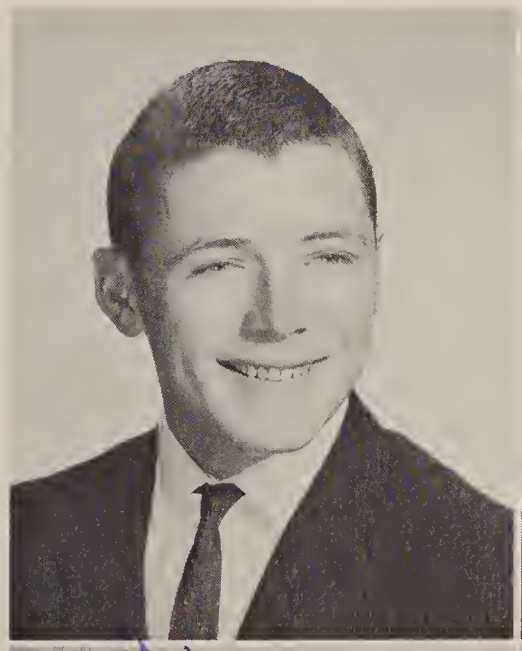

JON W. HUSS
later on . . . college

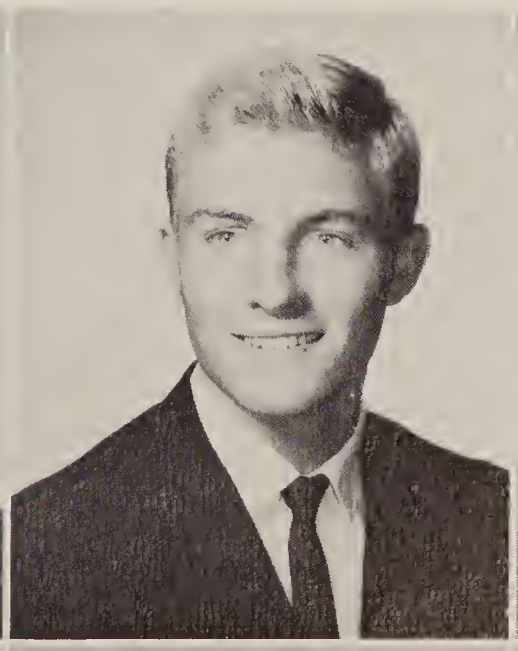

RUTH ELLEN HUTCHISON
cards and announcements committee — y.f.c. — advanced tennis club — future plans . . . junior college—work

VONEDA FERN ICE
a.s.b. assistant — girls league—cap and gown committee — y-teens — international club — c.s.f. — y.f.c.—medical careers club—after graduation . . . college—nurse's training

EDDIE ALLEN JACKSON
looking ahead . . . undecided

CARLTON J. JACOBUS
varsity cross country—varsity track — prom committee — afterwards . . . college at whittier san jose state

CAROLYN JO JEFFREY
prom committee — baccalaureate and commencement committee—future plans . . . grossmont junior college — work

MIKE CLARON JOHNSON
future plans . . . service—junior college

PEGGY JOYCE JONES
concert choir—after graduation . . . marriage

SIDNEY DUANE JONES
radio club — looking ahead . . . junior college

CRAIG STEVEN JUSTICE
varsity football — math club —afterwards . . . s.d.s.c.

WILLIAM DALE KASITZ
gift committee—prom committee—after graduation . . . junior college—college

MARLYS JEAN KENT
looking ahead . . . finishing school—marriage

JENNIFER MARY KELLOGG
tennis club—horizon club—drama club—art club—later on . . . junior college—nurses training

RONALD JAMES KIMBALL
finance committee — social committee—afterwards . . . brigham young university

RICHARD LEE KIMBRO
future plans . . . service—college—work

EDWARD GEORGE KINDSVATER
photography club president —after graduation . . . ministry or criminology

LINDA LOUISE KINNEY
y-teens—prom committee—gift committee — student council—future plans . . . legal secretary

SAM T. KROSCHEL
afterwards . . . university of utah—major in chemistry

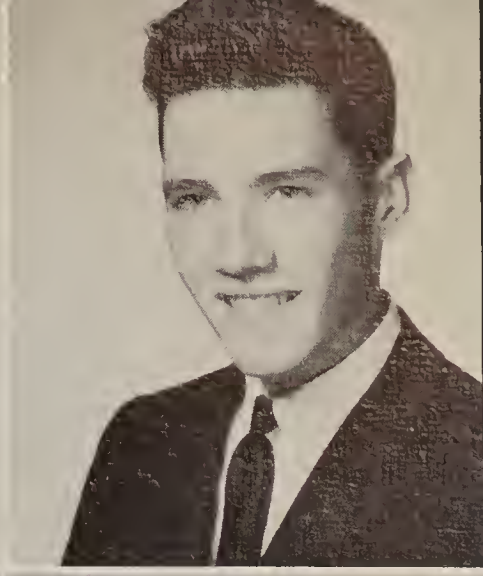

ERVIN L. KUEBLER
prom committee — varsity cross country — varsity track —future plans . . . undecided

JEANNE LOUISE LA VIOLETTE
flag corps—the clarion staff — prom committee — girls league—after graduation . . . grossmont junior college or s.d.s.c.

JUDITH KARIN LAFFOON
gift committee chairman — marching band — concert band — pep band — international club vice president—c.s.f.—later on . . . college—history or language major

RICHARD KENNETH LAWSON
finance committee — math club—later on . . . s.d.s.c.—business administration major

WILLIAM CLINTON LEE
varsity wrestling — later on . . . junior college—armed forces

CLINTON LUTHER LENTZ
looking ahead . . . air force

KENNETH FREDRICK LESLIE
concert band — marching band — varsity wrestling — finance committee — after wards . . . brigham young university

JERRY WESLEY LEWIS
finance committee — prom committee—future plans . . . grossmont junior college — navy

WENDY LEE LUCAS
publicity committee chairman—advanced tennis club —art club vice president—later on . . . commercial artist

NANCY ARLENE LUCAST
y-teens—prom committee — — hand corps — social committee — girls league—looking ahead . . . s.d.s.c.

WESLEY LUHR
gift committee — varsity football — varsity baseball—art club—social committee—afterwards . . . college — traveling

ROBERT RICHARD LUNDGREN
varsity basketball — future plans . . . junior college — college

DONALD PATRICK McBRIDE
prom committee — future plans . . . grossmont junior college

MARY McCAUL
prom committee — social committee — after graduation . . . undecided

ROSS THOMAS McINTIRE
future plans . . . service

DARLENE McPHEE
afterwards . . . airline hostess.

VICTORIA FAITH MacNICHOL
prom committee — y-teens—girls league — after graduation . . . college

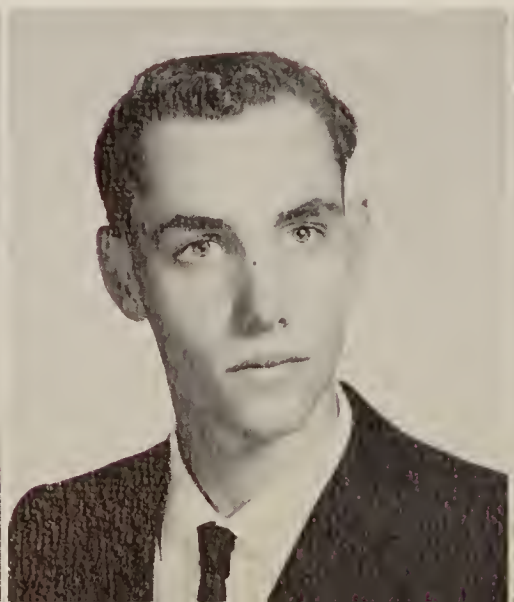

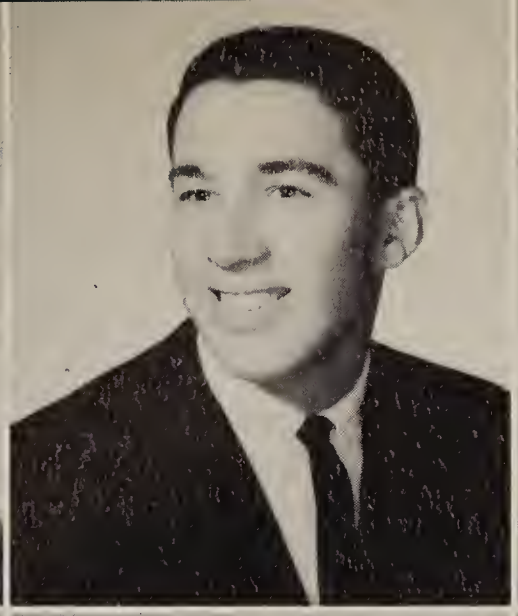

PATRICIA ANN MARAK
school service committee — cards and announcements committee — later on . . . grossmont junior college — business administration

THOMAS GEORGE MARTES
social committee — looking ahead . . . college—air force

ANNIS RAE MARTHIS
PAGEANT staff co-editor—c.s.f. vice president — cards and announcements committee — girls league — future plans . . . cal western — teacher or social worker

ELMER RICHARD MATHER
varsity football—varsity basketball—varsity track—prom committee—after graduation . . . dentistry

JACQUELINE VIVIAN MATNEY
prom committee — hand corps — y-teens — student council—later on . . . beauty school—marriage

JOHN BRYAN MAY
looking ahead . . . air force—college

ROSEMARY CLAIRE MAY
gift committee — hand corps — prom committee — afterwards . . . work—junior college

JAMES MEGERLE
varsity football — varsity track—later on . . . junior college—work

SALLY RUTH MENKE
prom committee — social committee — looking ahead . . . vocational school

DAVID GLENN MIDDLESWART
speech club — c.s.f. future plans . . . college—history professor

PATRICIA MILLARD
after graduation . . . business college—work

BRIAN SAGE MILLS
student body vice president —varsity cross country co-captain—varsity track—y.f.c. president—gift committee — student council — charioteer —looking ahead . . . college —engineering major

MARILYN LOUISE MITCHELL
homecoming princess — senior class treasurer — prom committee—social committee — concert choir — student council — y-teens — afterwards . . . junior college — career in retailing

JESSE DALE MORROW
future plans . . . undecided

KAAREN MOWREY
prom committee — tennis club — art club president — y-teens—girls league — after graduation . . . commercial artist—marriage

JIMMIE WAYNE MULLINS
social committee — publicity committee — later on . . . university of california at davis — veterinary medicine major

LEAH CHRISTINE MURK
later on . . . work

LINDA RAE NEWBROUGH
prom committee — y-teens treasurer — finance committee—afterwards . . . grossmont junior college—s.d.s.c.

LEA DIANE NEWLAND
senior class secretary—prom committee — baccalaureate and commencement committee — girls league — PAGEANT staff—a.s.b. assistant —looking ahead . . . brigham young university

LINDA MAE NEWLAND
girls league — hand corps — finance committee co-chairman—cards and announcements committee—gift committee—afterwards . . . brigham young university—home economics major

DONALD SCOTT NEWMAN
gift committee—future plans . . . college—forestry major

MICHAEL EDWARD OBERBAUER
baccalaureate and commencement committee—school service committee—later on . . . electronics engineering

SHARON LYNNE OGILVIE
a.s.b. assistant — y-teens — girls league—student council — the clarion staff — prom committee — gift committee —international club—future plans . . . chapman college—career in elementary education

DAVID GLENN OLESON
varsity football — varsity baseball — after graduation . . . junior college

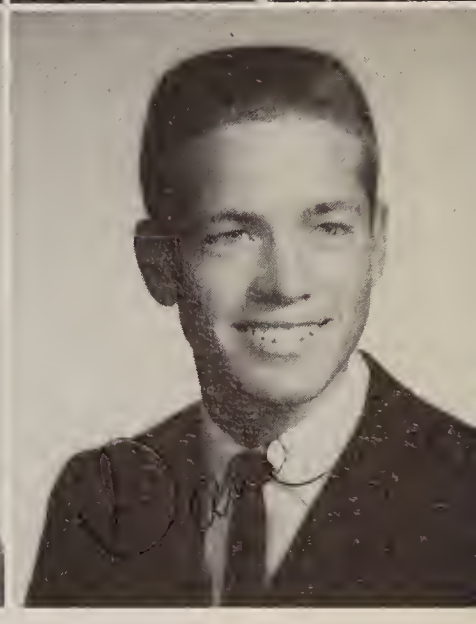

PENNY ELLEN PATON
y.f.c.—y-teens — girls league —prom committee — drama club — student council — afterwards . . . grossmont junior college — s.d.s.c. — marriage

BONNIE JOAN OLSON
baccalaureate and commencement committee—later on . . . college

MARCIA ANN PARSONS
looking ahead . . . college—social worker

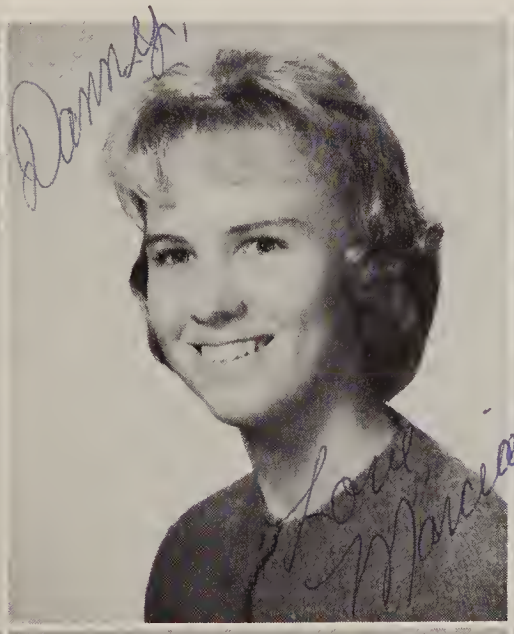

MICHAEL GERALD PATTON
social committee — future plans . . . language major

BRUCE NEAL PERSKY
senior class president — varsity cross country — varsity track — student council — ernie the eagle—charioteer—after graduation . . . university of california at davis

BEULAH MARIE PIERCE
y-teens—hand corps — prom committee—social committee —later on . . . junior college —secretarial work

LINDA ANN PIERCE
social committee — girls league—school service committee—looking ahead . . . grossmont junior college or arizona state college at flagstaff—home economics major

MARY JOY PONCIK
homecoming queen — songleader — prom committee — social committee — drama club vice president — y-teens —afterwards . . . college

CLARA MAE PRESKITT
future plans . . . business school—work

ROBERT JOHN PRITCHARD
a.s.b. assistant—varsity tennis — concert choir — cards and announcements committee—cap and gown committee—student council — after graduation . . . college — english major

ROBERT ALAN RAMIREZ
future plans . . . junior college — college — executive pilot

PILAR NAVIDAD RAMOS
foreign exchange student from the philippines—medical careers club vice president — international club — y-teens — prom committee—later on . . . university of philippines—nursing

PAMELA ANN RAUSCH
y-teens — cards and announcements committee — future plans . . . business college—legal secretary

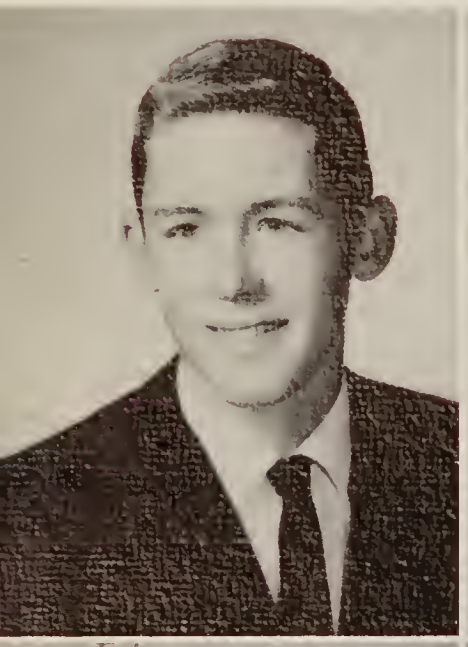

JAMES HUGH RAYMOND
varsity cross country—y.f.c. —varsity track — afterwards . . . southern california college

CAROL JEAN RICE
drum majorette — pep band —international club — cards and announcements committee—looking ahead . . . university of california

BARBARA J. RICKETTS
flag corps—the clarion staff feature editor — y.f.c. — drama club—science club—y-teens—girls league—baccalaureate and commencement committee—prom committee —afterwards . . . grossmont junior college—work

RAE ANN RIGGS
hand corps captain — commissioner of finance — gift committee—c.s.f. — student council—looking ahead . . . s.d.s.c.—high school teacher

MARILYN RUTH RILEY
winter wonderland princess —student body secretary—c.s.f. — hand corps — international club—girls league—prom committee—the clarion staff news editor—y-teens—student council—afterwards . . . stanford — political science and foreign language major

LINDA EARLINE ROACH
social committee — girls glee —y-teens — after graduation . . . marriage

MARK JAMES ROSEN
looking ahead . . . los angeles city college

MICHAEL RAY ROSS
future plans . . . air force

LARRY DAVID ROY
later on . . . junior college—marine corps

CONNIE AUGUSTA ROYLAND
after graduation . . . beauty school—marriage

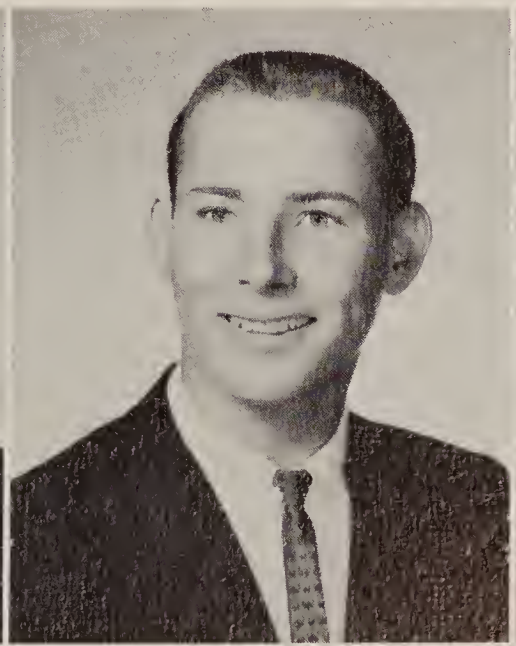

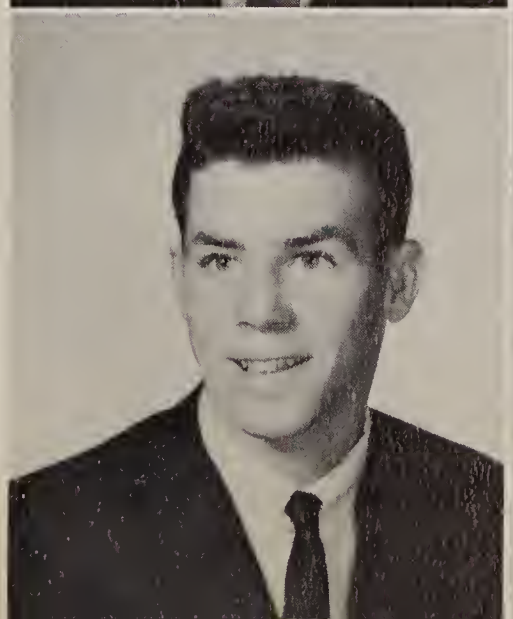

JAMES DOUGLAS RYAN
varsity basketball — looking ahead . . . junior college

JOHN MICHAEL RYAN
varsity basketball — future plans . . . college

DOROTHY CEPEDA SALAS
hand corps — cap and gown committee—prom committee —afterwards . . . junior college—secretarial training

BRIGID ANN SAMPLE
flag corps—prom committee — student council — looking ahead . . . s.d.s.c.

JOHN OWEN SANDERLIN
varsity tennis—after graduation . . . u.c.l.a.

LINDA ANN SANDERS
future plans . . . marriage—related church work

Danny, I'll never forget your beautiful art work. God Bless You Brigid

VIVIAN KAYE SCHLUTER
drama club — y-teens chairman—prom committee—social committee—later on . . . mill valley city college

KATHRYN M. SCHMITT
cards and announcements committee — gift committee —afterwards . . . i.b.m. school

THOMAS LYLE SCRIVNER
gift committee—rifle team—future plans . . . college

Danny

JUDITH L. SEVERT
hand corps—prom committee—social committee—girls league—student council—y-teens—later on . . . college

ROBERT BAIRD SHIVE
school service committee—prom committee — gift committee—looking ahead . . . grossmont junior college

LYNN ARTHUR SHURTZ
afterwards . . . junior college —armed forces

PATRICIA JANE SICKLER
y-teens—prom committee—social committee — future plans . . . college

JIM CHARLES SIMONS
prom committee — drama club — student council — math club—later on . . . university of california at davis —veterinary medicine

TROY SINGLETARY
looking ahead . . . junior college

ROBERT EARLE SIPPEL JR.
afterwards . . . junior college or college

Dan,
May you have all the luck the future holds.
Jim

VICKI ANN SIRATON
prom committee — finance committee — hand corps — tennis club—y-teens—future plans . . . college—marriage

SUE ANN SLACK
drama club—girls league—social committee — cap and gown committee—after graduation . . . junior college—college

JAMES M. SMITH
concert choir secretary—varsity wrestling — varsity baseball—student council—later on . . . air force—humboldt state college

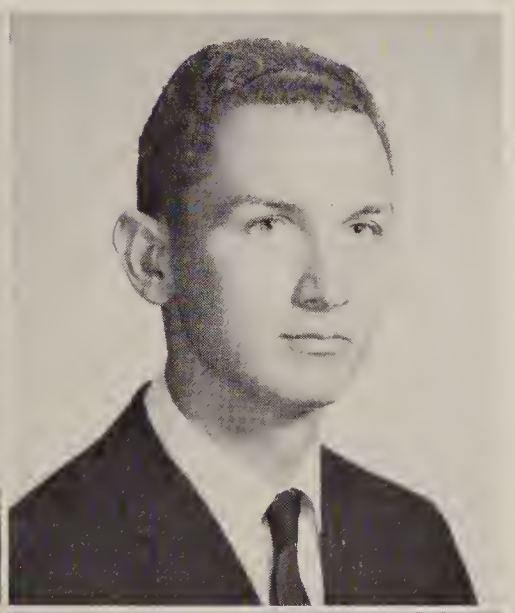

KAREN LOUISE SMITH
senior class vice president—homecoming princess—PAGEANT staff co-editor—hand corps—c.s.f. — international club — american abroad returnee—afterwards . . . college

WILLIAM FLETCHER SMITH
looking ahead . . . undecided

FRED BRIAN SOBKE
varsity football — afterwards grossmont junior college

KRISTINA CAROLINE SODERGRAN
girls league — y-teens — advanced tennis club — future plans . . . kelsey jenney business college or grossmont junior college

ROBERT EDWARD SOLORZANO
prom committee — social committee — varsity football manager — after graduation . . . junior college

ALICE ANN SPEIER
speech club—advanced tennis club — girls league — y-teens — prom committee — later on . . . grossmont junior college

DICK HARLOW SPERRY
varsity football — prom committee — social committee—varsity baseball — looking ahead . . . college—engineering major

CAROLE LEE STANTON
prom committee — cap and gown committee—afterwards . . . college—marriage

CATHLEEN ELAINE STEARNS
girls league vice president—the clarion staff sports editor future plans . . . grossmont junior college

CAROL LEE STEVENS
prom committee — social committee — afterwards . . . work—secretary

ROBERT LEE STOCKTON
baccalaureate and commencement committee—concert choir — school service committee—future plans . . . s.d.s.c.—education major

RONALD LLOYD STOLL
varsity track — future plans . . . s.d.s.c.

FRED TERRY STONE
varsity wrestling—afterwards . . . undecided

JOHN LLOYD STONE
varsity football — varsity baseball—looking ahead . . . college

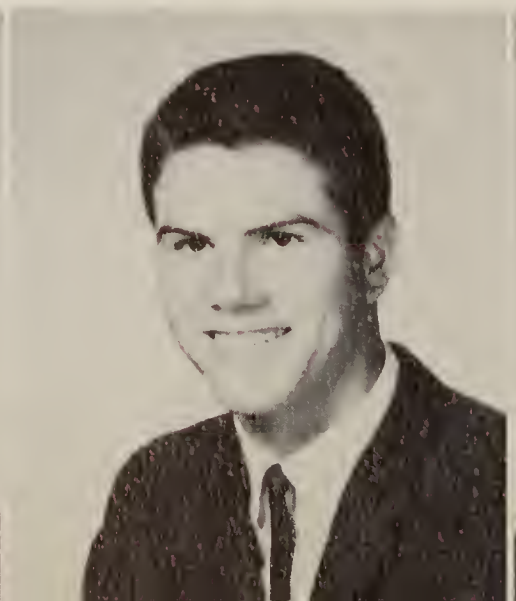

MARY ANN STUCKY
girls league vice president—y-teens secretary — hand corps lieutenant — PAGEANT staff—prom committee — after graduation . . . university of california at santa barbara

SUSAN CAROL SWINEY
y.f.c.— y-teens — prom committee — girls league — later on . . . junior college

BARBARA JEAN SYLVAS
prom committee—cards and announcements committee —girls league—future plans . . . grossmont junior college

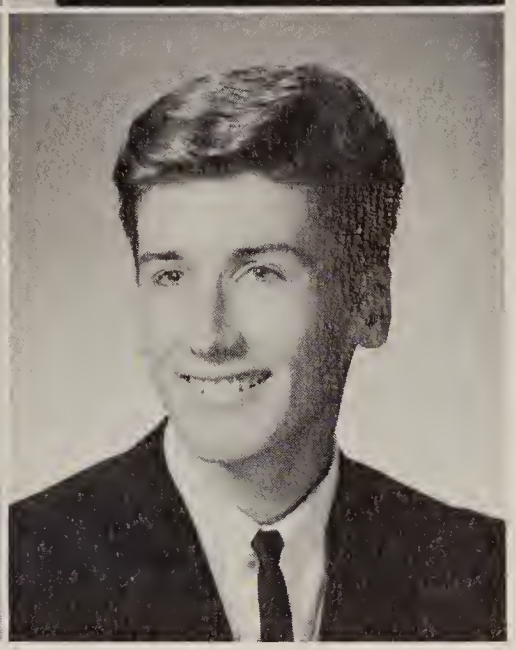

ARDEAN THOMPSON
looking ahead . . . work—marriage

RUTHANNE THORNE
cards and announcements committee — tennis club — y-teens—c.s.f.—later on . . . brigham young university

WARREN JOHN TINGLEY
school service committee—social committee — after graduation . . . junior college

CAROLYN JEAN TOLBERT
concert band — pep band — prom committee — looking ahead . . . s.d.s.c.

RICHARD LEON TOMPKINS
marching band — concert band—varsity tennis—afterwards . . . college—engineering major

KATHERINE LEE TOWNSEN
girls league secretary-treasurer—cap and gown committee chairman—hand corps—math club secretary—PAGEANT staff—looking ahead . . . public accountant

JUDITH LAURA TRAYLOR
drama club secretary-treasurer—y-teens — girls league — art club secretary — photography club — prom committee — social committee—PAGEANT staff

LINDA LEE TRAYLOR
prom committee — social committee — drama club — art club — y-teens —photography club—future plans . . . secretarial college

ROY W. TROUTT JR.
varsity football—after graduation . . . grossmont junior college or s.d.s.c.

VALERIE VANDERFORD
drama club president — girls league — flag corps lieutenant — cards and announcements committee — cap and gown committee — future plans . . . grossmont junior college—s.d.s.c.

AUDREY JEAN VANDERHYDE
girls league — y-teens — drama club — international club — social committee — after graduation . . . beauty college or i.b.m. school

Danny,
We really
enjoyed knowing
you. These past few
years, both as an athlete
and a fine scholar. I wish
you all the luck in the world.
Nick Volchok

SANDY LEE VAN DEWEGHE
prom committee — publicity committee—later on . . . kelsey jenny business college or junior college

CHARLES TILLMAN VANSANT
looking ahead . . . junior college—college

NICHOLAS MICHAEL VOLCHOK
baccalaureate and commencement committee—varsity tennis — varsity track — marching band—pep band—math club—afterwards . . . s.d.s.c. or u.c.l.a. — math major

LESLIE ANN VOZLEY
cards and announcements committee chairman—international club — future plans . . . s.d.s.c.—education major

JAMES CHARLES WALL
student body president—varsity football captain — boys federation representative — student council—after graduation . . . metallurgist

FRED MICHAEL WALLACE III
student body attorney general—publicity committee—gift committee—c.s.f.—later on . . . university of california at berkeley or u.s.c.—architecture major

SHIRLEY LEE WATTON
y-teens chairman — prom committee—afterwards . . . santa barbara business college

JOYCE COLLEEN WATKINS
finance committee — looking ahead . . . beauty college

KAREN TERRILL WHEELER
future plans . . . marriage

VICKI WERMERS
after graduation . . . undecided

ROBERT D. WHITE
after graduation . . . junior college

KATHLEEN RAE WIKER
a.s.b. assistant — hand corps —y.f.c.—social committee—prom committee — student council—later on . . . college —home economics major

CONSTANCE LOUISE WILLIAMS
social committee — prom committee—girls league—y-teens — looking ahead . . . university of california at santa barbara

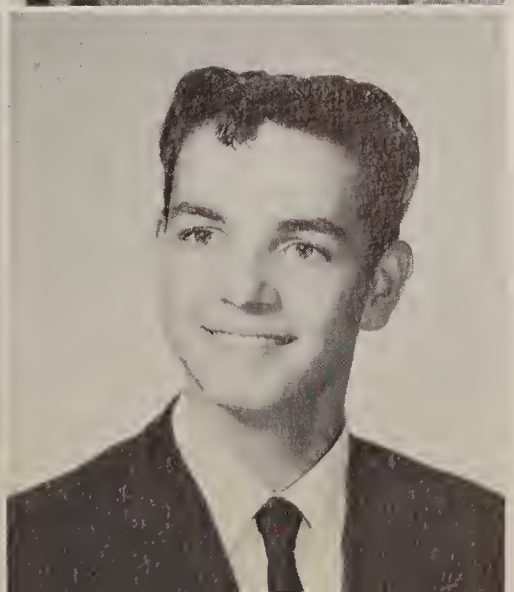

DIANE LEA WILLIS
commissioner of school service — PAGEANT staff — y-teens — student council — cards and announcements committee—prom committee — y.f.c. — afterwards . . . grossmont junior college

PATRICIA GAIL WILLIS
social committee—gift committee — future plans . . . marriage

ROBERT GENE WILSON
later on . . . junior college—navy

STEPHEN FOSTER WINFREY
student council—prom committee—y.f.c. — varsity cross country — varsity track — drama club — photography club — future plans . . . physical therapist

WARREN CLARK WOOD
looking ahead . . . college

CLAYTON ROBERT WOODGEARD
varsity cross country—after graduation . . . undecided

LENORA LEE WORDEN
homecoming princess—social committee co-chairman — flag corps — student council — drama club — y-teens — afterwards . . . missouri — cotley college

DANIEL HENRY YARUSS
commissioner of publicity—varsity football — varsity track — student council — later on . . . college—art major

SANDRA LEE YEAGER
student council — commissioner of sales—future plans . . . interior decorator

FRANK THOMAS ZEGLIS
prom committee — gift committee—looking ahead . . . s.d.s.c.—u.s. air force academy

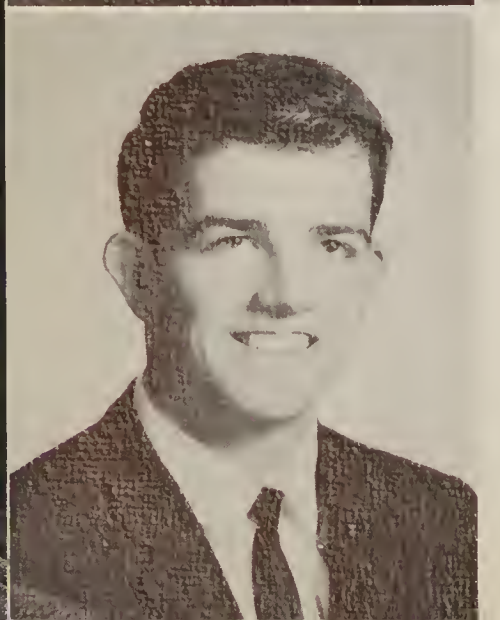

JOHN MICHAEL ZIRWES
marching band—prom committee—afterwards . . . junior college—air force

RAYMOND PATRICK BENNETT
after graduation . . . navy

JUDITH WALDROP KAPICA
tumbling club—future plans . . . housewife

GERARD THOMAS HAFF II
(pictured)
prom committee — looking ahead . . . college

JOSEPH JAMES LIPARI
after graduation . . . undecided

RONALD MARION
golf club—future plans . . . air force

JOHN HENRY RENS
looking ahead . . . junior college or navy

AUGUST GRADUATES

JOHN GREGORY ABERNETHY
concert choir — future plans . . . u.s.d. or state to study juvenile court law

KATHLEEN CROKER
drama club—later on . . . new york—modeling and acting

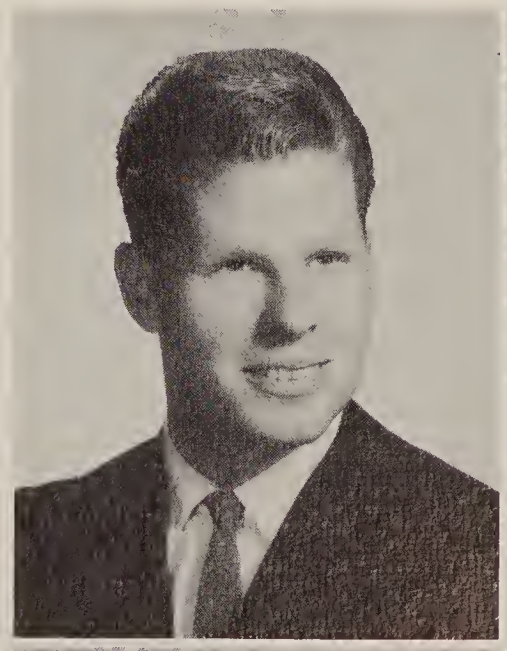

EUNICE KAREN DE LOACH
y-teens—prom committee—tennis club—afterwards . . . undecided

RICHARD REX LAYTON
(not pictured)
varsity baseball—after graduation . . . undecided

VICTORIA MARIE MILLER
prom committee — cap and gown committee—later on . . . s.d.s.c. or sam houston state teachers college.

IN MEMORIAM

DAVE BAKER

On November 26, 1962, Granite Hills and the El Cajon community were deeply saddened at the untimely death of one of its students and fine citizens, Dave Baker.

A senior at Granite Hills, Dave quietly assumed his responsibilities in leadership. Dave always had a warm, conscientious personality that won him many new friends and which his old friends respected highly.

Dave will always be remembered as an excellent cross country runner who helped his team and his school to achieve the caliber for which it is noted. Dave always played an instrumental part in the many victories and trophies that Granite Hills has acclaimed. And in memoriam, a perpetual trophy will be awarded each year to a befitting cross country runner in tribute to this "outstanding Cross Country Harrier."

Dave Baker, a standout among the senior class, is a wonderful example of an American youth. Dave shall always be remembered for his strong moral fiber, his sportsmanship, and his quiet, unassuming manner.

"Whom the gods love die young."

When Johnny Sanderlin died this year after a long battle with leukemia, we lost one of the finest boys ever to attend Granite Hills. A modest boy, his quiet smile and shock of sandy colored hair made him a popular and well-known figure on campus. A National Doubles Champion in tennis during 1960, he filled his home with trophies marking his rise as a tennis star. He never raised his voice in anger and was at all times willing to help others in the spirit of a true humanitarian. A senior, Johnny maintained an "A" average scholastically in a rigorous academic honors program and qualified for numerous scholarships. Most of his classmates never knew he had leukemia, and his fortitude will forever stand as a monument to heroism.

JOHN SANDERLIN

SENIOR AUTOGRAPHS

Danny,
I have really enjoyed having you as a really fine friend this year in FSB. I think we both had some enlightening experiences which we will always cherish, remember that plague we worked on? Oh boy! that you will pursue your artistic career, I remain,
sincerely your friend,
Jim Pritchard

Dan
Its been a great
honor to know a guy
as fine as you. Keep
shoting like you are and
you'll hit bullseye.
Luck Forever,
Karhh Jacobus

Dan,
It's been a great all the happiness in the world.
Good Luck Always,
Hugh Raymond

Danny, Lots of luck
to a fellow I know
will go far. Be good
and stay sweet.
Always,
Your Pat

Dan,
to a great guy
Who has done so
much for our
school. May
happiness &
Success be yours
God Be With You
Penny
Paton
63

Danny, it's really enjoyed
knowing you. I'll always
remember our delightful
geometry class. You are
a very wonderful person
you truly deserve the
best life has to offer.
God Bless & Keep You.
Linda Landers
- 63 -

Danny,
Well we made
it. It has
been a real
pleasure knowing
you these past
years. I hope
you get all
the success you
deserve - Stay
sweet!
Love
Marcia
Parsons

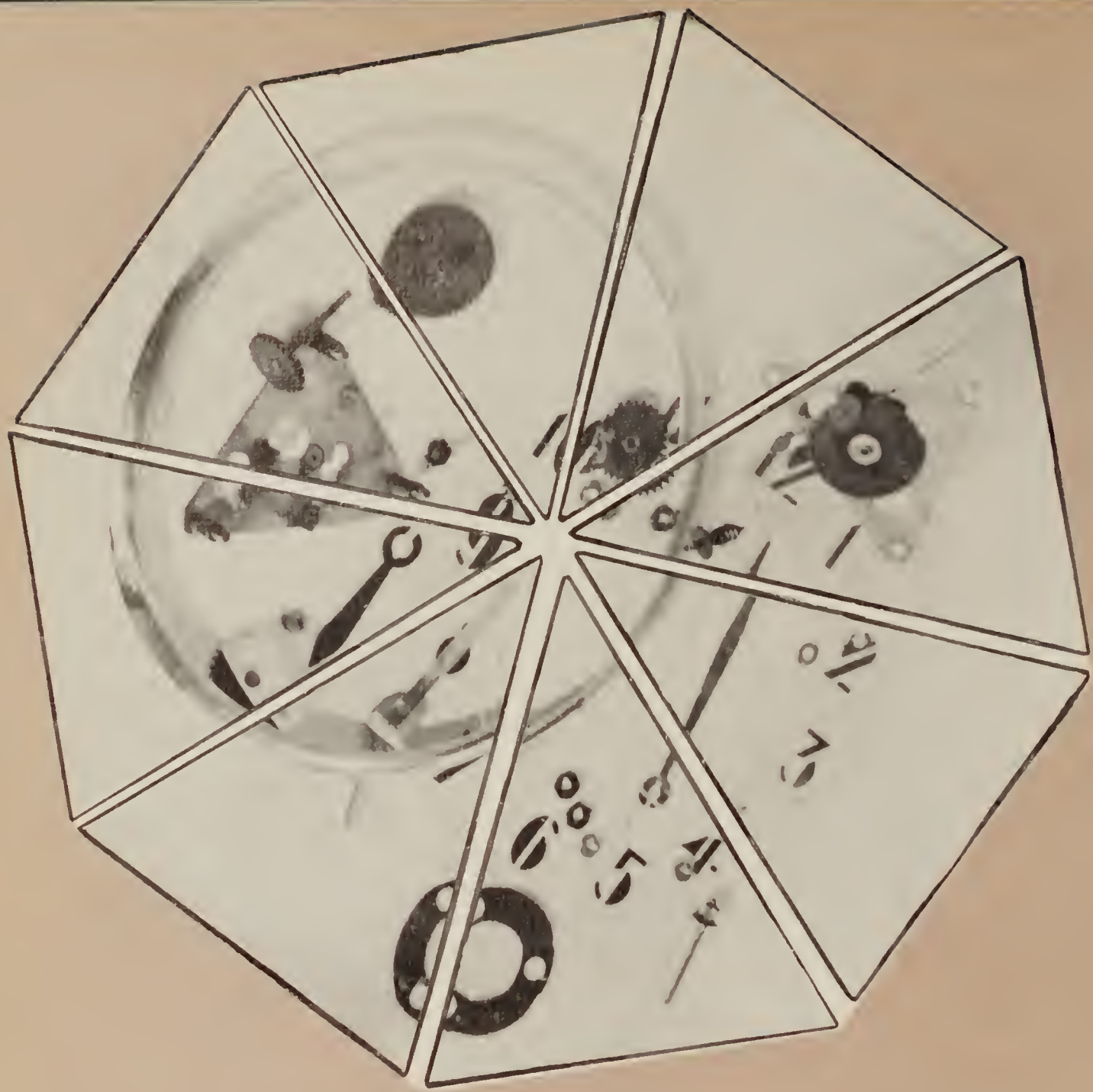

Unity and

Supervisor,
Granite Hills is so
fortunate to have a smart,
bright, brilliant, cute genius
like you. (This has been a paid
political announcement — not really!)
I have really been privileged to
work with you. Everything
I've learned, I learned from
you. Your talents are so
many that I couldn't
begin to name them, so
I won't. Your
subordinate,
Bonnie

UNITY of members of an organization
working together
will the meeting please come to
order yes you will volunteer as
clean-up chairman you didn't get
your transfer request signed? this
typewriter is absolutely impossible
where is that layout page oh no it's
your turn to write the bulletin
notice we have to have three more
workers for friday night and
now for the treasurer's report there
is one isn't there guide right
girls and smile do you want me to
throw this typewriter at you now
or later someone answer that tele-
phone has anyone seen my receipt
book but why can't we? of course
you know the deadline is this
thursday and not next thursday
no he can't do it this is girl's
league remember and this morning
we are going to start at 7:00 not
any 7:13 well why didn't you
tell me it was 7:15
the meeting is now adjourned
DIVERSITY of the many organizations
which appeal to our varied interests

Diversity

Ambitious and Alert

"Sure, I LOVE to have my picture taken."
JIM WALL—PRESIDENT

. . . and so begins another busy day. You know, being an ASB Office, the home of the ASB Commission's activity, is an accomplishment in itself. Here comes Brian, ready to work or call something to order, and Mike's been in here for awhile, supervising you know. Another banner to be done and Danny's looking for a paintbrush. He agrees with Marilyn, who is never without a pen in her hand, that someone ought to clean up the premises—that's me. Someone said that Robin just left, with streams of crepe paper trailing behind her. There's Dan Dixon, maybe he could—no he's expounding again on that glorious gridiron battle last Friday night. Mr. Beachley knows how nice they *can* be to me—like the time I was so gaily decorated for Christmas, so can't they spare a minute from discussions, decisions, bulletins, and plans to clean up? Rae Ann has everyone laughing again, and there goes Jim Eckis, smiling, out to the marquee, so . . . no help there. I wish someone would make me look like a neat ASB Office . . . or is there such a thing? Here comes Sandy with the cash box, and Alverda's still planning the calendar—as busy as ever. It's sure a good thing Jim Wall is around to make sure everything gets done. Ah . . . I spy a few gay-hearted assistants out there, maybe they—but, of course, the Commissioners would latch on to them. Diane's not in a school service meeting right now, but there she goes out the door. Well, I guess my lamenting is all in vain—these ASB Officers and Commissioners are doing their jobs so well that they just don't have any time for me.

You mean there are no more banners to paint!

"Hi!"
BRIAN MILLS—VICE-PRESIDENT

"But what about ME?"
MARILYN RILEY—SECRETARY

"You're going to do WHAT?"
MR. BEACHLEY—ADVISOR

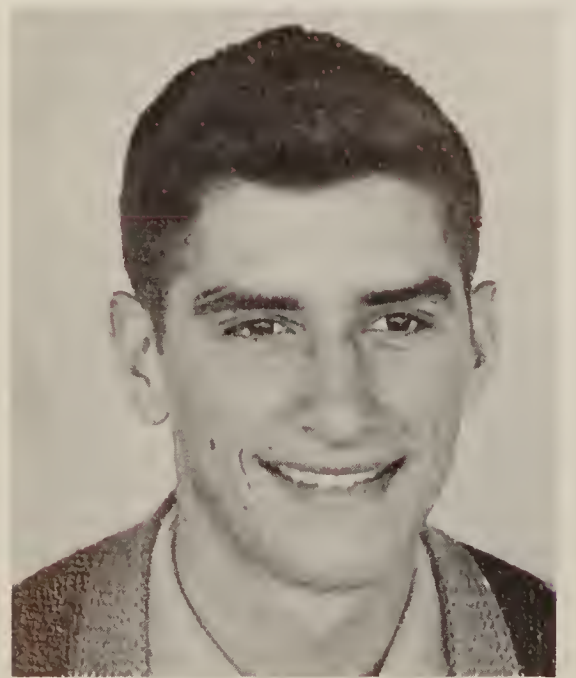

"Really, you're out of order."
MIKE WALLACE
ATTORNEY GENERAL

"What was that Sy said?"
DAN DIXON
ATHLETICS

"4442576"
JIM ECKIS
ALUMNI AFFAIRS

Action with the ASB

"Why of course I'll sign it!"
ALVERDA DAVIS
CULTURAL AFFAIRS

"Yeah Mr. B, right up to snuff!"
RAE ANN RIGGS
FINANCE

"I feel pretty, oh so pretty."
ROBIN GREAVES
PUBLIC RELATIONS

"Tell me I'm not handsome!"
DANNY YARUSS
PUBLICITY

"HOW many . . .?"
SANDY YEAGER
SALES

"Oh you ratfink!"
DIANE WILLIS
SCHOOL SERVICE

"Ready . . . Aim . . . Fire!"

ASB ASSISTANTS:

BRUCE PERSKY

SHARON OGILVIE

KATHY WIKER

LEA NEWLAND

BONNIE ICE

JOHN PRITCHARD

Clear Concise Coverage...

Mr. Hurley—Advisor
Barbara Ricketts—Feature Editor

Marilyn Riley—News Editor
Kathy Stearns—Sports Editor

CLARION

With the introduction this year of a double printed page, The CLARION has taken on a dashing, professional look. Editor Dan Dixon has given many hours to the paper's improvement. His fiery editorials, the accurate news and bold headlines, all accented with pictures, provided The CLARION with plenty of spark. Flashy features and sports reports, spotlighted with action shots contributed to its vitality.

Danny; And so we've completed four years — HA! We've still got four more! Well, Commish, thanks a bunch for my standings boards! — HA!

Dan

Editor-in-chief Dan Dixon

REPORTING STAFF: left to right, ROW 1: Mike Cronan. ROW 2: Connie Sutherland, Jeanne La Violette, Sharon Ogilvie, Jean Dwyer. ROW 3: Vickie Seiaton, Lonnie Weiss. ROW 4: Lou Jackson, Dave Middleswaitz, Doug Dowds, Dave Reid.

Songleaders

Swirling and smiling in their glittering blue and silver uniforms, these five pert and pretty song-leaders have brought sparkle and grace with them this year. We thank these girls for their many hours of practice, for their enthusiastic efforts, and for keeping Granite Hills "in tune."

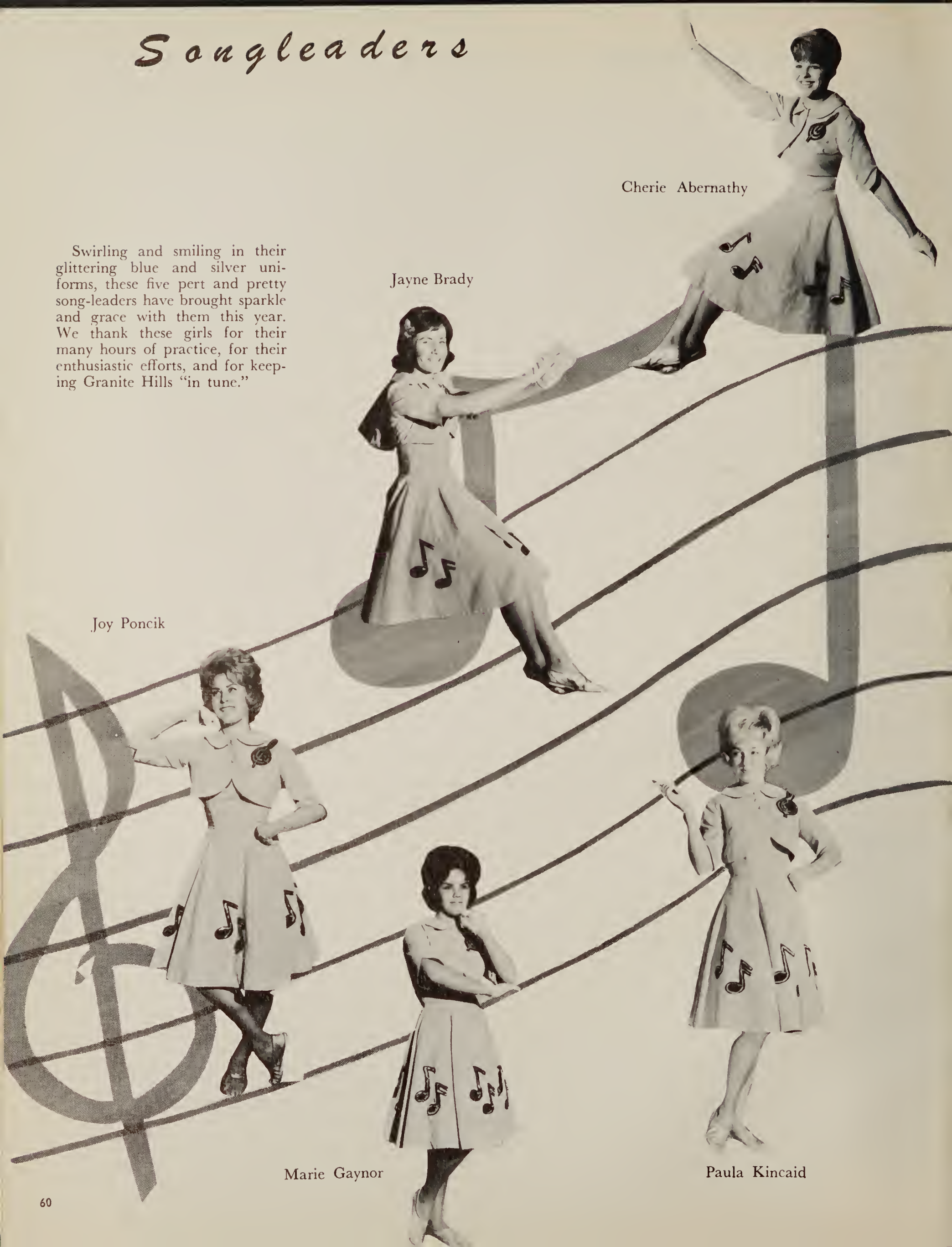

Cheerleaders

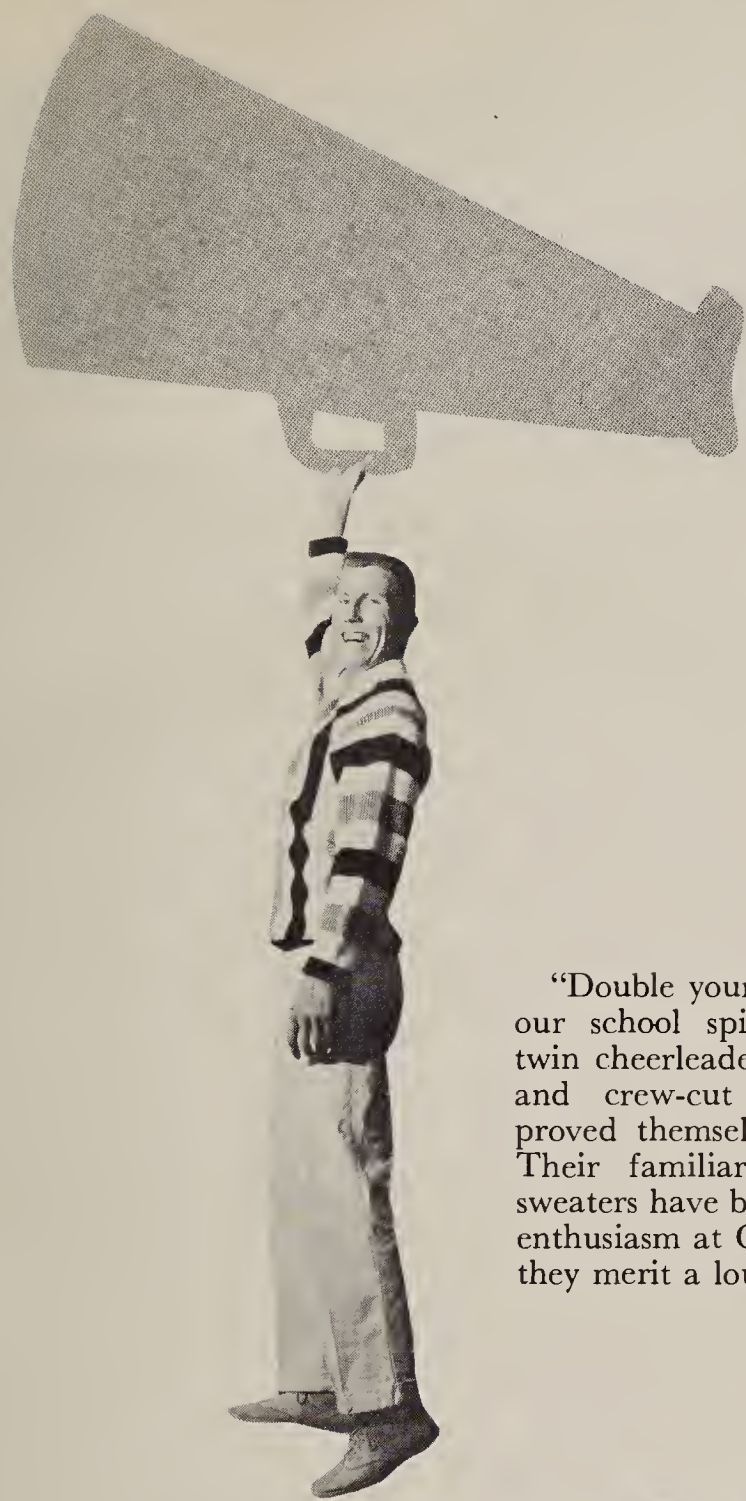

Ed Brancheau

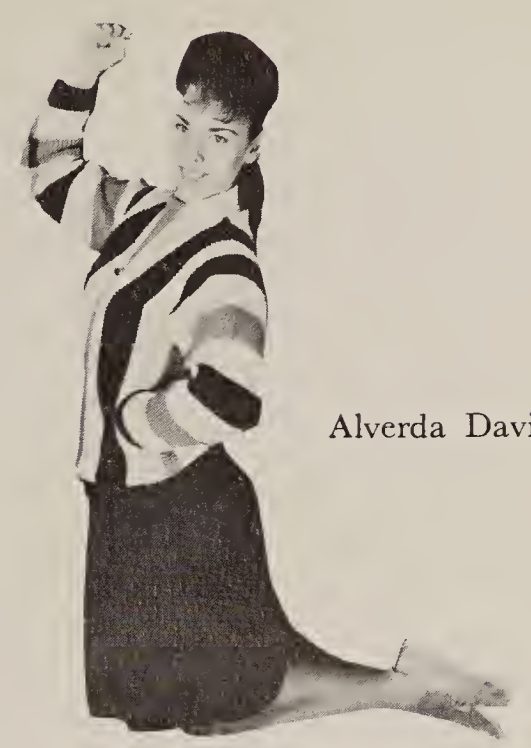

Alverda Davis

"Double your pleasure . . ." and double our school spirit with the addition of twin cheerleaders. With their pony-tailed and crew-cut companions, they have proved themselves a hard-working team. Their familiar blue and navy striped sweaters have become symbols for pep and enthusiasm at Granite Hills, and we think they merit a loud and clear "Thanks!"

Betsy Muller

Barbara Muller

problems...pandemonium...persistence...

Shanna Wayne

Kathy Tomlinson

Mary Ann Sandy

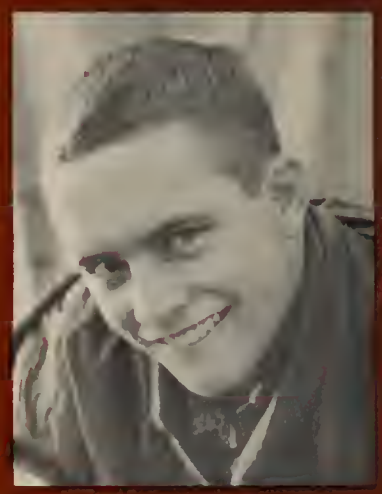

Jan Perrigo

Diane Tillis

Judy Taylor

Judy Freudenstad

Terri Graves

Lynn Wooley

Linda Westmoreland

Carol Crenshaw

Cat Gordon

Paula Kincaid

Nancy Lyons

Marilyn Tubb

PAGEANT

1963

"Go ahead Annis. You ask him." says Karen Smith to co-editor Annis Marthis. Advisor, Mr. Stowers remains at work.

To the Student Body:

On these pages are pictured the twenty-seven people who spent many tedious hours to produce the 1963 PAGEANT. We use the word "produced" intentionally because we feel that every member of this staff has had disappointment and struggle in attempting to succeed in producing this annual, and similar to many, we receive little or no public recognition for our hard work. This book, which contains a part of each one of us, and our personal sense of accomplishment have been our only rewards. The smiles pictured here indicate the times of worry, pondering, joy, and now pride involved in preparing the yearbook that is yours and ours.

You do not have noticed the many innovations of the PAGEANT, including the use of color. Granite Hills 1962-1963 history recorded in Kaleidoscope. As we gazed through our cylindrical tube of glass prisms, we saw changes in Granite Hills. We found something new and rediscovered the old. The kaleidoscope rotates with a turning of the hand. The school changes with the passing of time. And so the PAGEANT too must alter, for "change is the only constant of all."

To the staff:

We wish we could say to you a great big thank-you on behalf of the entire student body for your ideas and determination which were necessary to compile the 1963 PAGEANT. We are proud of the book and of you, its publishers.

Sincerely,
Annis Marthis & Karen Smith Co-editors

So glad you like my cover

Tom Bolen

Tommy Barth

Judy Billings

Lea Newland

Robin Greaves

Girls' League Officers

Due to the vitality, efforts, and ideas of the 1962-63 Girls' League officers, the club's traditional activities saw greater success this year than in the past. President Nancy Barth is to be commended for her hours of work co-ordinating activities. Also in line for praise are her five capable co-workers. Mary Ann Stucky greatly supervised the year's social events and should be given many congratulations for the success of the Winter Wonderland. Kathy Stearns gave extra hours to insuring the success of the club's community services, which were again this year helping those at the Sunnyside School and Elmwood Rest Home. As vice-president in charge of school service, Margit Felthaus handled those sales projects and promotions of school spirit sponsored by Girls' League. Andrea Greaves, Secretary-Treasurer, was in charge of the club's minutes, while Kathy Townsen, Secretary-Treasurer, assumed responsibility for the other tasks pertinent to the office. With Miss Nossaman's careful guidance these officers have given Girls' League an outstanding position on campus.

Advisor
Miss Nossaman

Secretary-Treasurer
Kathy Townsen

Secretary-Treasurer
Andrea Greaves

President
Nancy Barth

Mary Ann Stucky
Vice-President of
Social Activities

Margit Felthaus
Vice-President of
School Service

Kathy Sterns
Vice-President of
Community Service

Girls' League Outstanding

GIRLS, LEAGUE OUTSTANDING: TOP ROW, left to right: J. Cross, S. Slack, S. Swiney, L. Bovee, W. Lucas, N. Barth, J. Cross. MIDDLE ROW: C. Bruggema, M. Gunner, T. Lucast, C. Parsley, D. Morse, C. Abernathy, M. Roark, J. Traylor. BOTTOM ROW: S. Bruggema, M. Elmendorf, A. Cunningham, D. Calhoun, C. Olsen, B. Dial, S. Farris, S. Patenaude.

The success of an organization like Girls' League depends not only on the good leadership that it has had, but the enthusiasm and efforts of many of its workers. The executive board devised a new point system this year, which gave each girl an opportunity to gain points according to the various activities she engaged in. Much of Girls' League's success is attributed to the willingness and co-operation of these girls who have proved themselves outstanding. Special recognition goes to Judy Cross and Diane Calhoun for their service at Sunnyside and to Donna Dowds, Anna Mae Cunningham, and Joyce Cross for their contributions to Girls' League. If you are wondering how someone outstanding in Girls' League can be wearing a Varsity Letterman's jacket . . . well, Chuck Olsen has earned enough points, and besides that, he's an Honorary member.

Beside their memorable dances and activities, the girls cannot be given enough credit for their many, many hours spent at Elmwood Rest Home and Sunnyside School. Other girls rated "Outstanding" who are not pictured are Sally Castro, Sandy Diel, Linda Donahoe, Donna Dowds, Linda Dunn, Sharon Dresser, Linda Farris, Brenda Kincaid, Dottie Knaresboro, Diane Metz, Babs Muller, Betsy Muller, Pam McDermatt, Kathy Phillips, Mariann Poirer. Cheryl Richardson, Linda Sanders, Sandy Schmitt, Carol Stockton, Susie Townsend, Carol Vellone, and Cherrye Wheeler.

California Cadet Corps

STAFF, left to right: Capt. Steve Croft; First Lt. Tom Scrivner; Sgt. First Class Jerry Lewis; Sgt. Michael Patton.

Granite Hills' Unit of the California Cadet Corps has accomplished many outstanding achievements this year. In the Annual Regional 1 Leadership Camp, Bob Almony took first place while Tom Scrivner took fourth place. This competition included schools from both San Diego and Imperial Counties. Also among the unit's honors is included a first place in the Grossmont Rifle League for the five and ten-man rifle teams. Seven out of the top ten positions also came to Granite Hills.

FIRST PLATOON: Robert Almony. ROW 1: Lou Jackson, Danny Shaw, Mark Stanaback, Mike Cummings, Bruce Rambow. ROW 2: Glenn Phillips, Mike Cartwright; James Edwards, Edward Schumaker, Don McBride.

SECOND PLATOON: Jesse Morrow. ROW 1: Ed Kindsvater, Gary Almony, Richard Proffer, Mark Lewis, John Fletcher. ROW 2: Ross Flaven, Richard Tucker, John Gray, Robert Wolfe.

Choral Music Groups Under...

GIRLS' GLEE: ROW 1: N. Davis, S. Castro, D. Dowds, C. Clemmons, L. Cannell, P. Webber, D. Emahiser, L. Elmendorf, P. Prince. ROW 2: T. Carnahan, J. Minear, P. McClung, C. Stanton, A. Fink, L. Epler, C. Quiroz, D. Templeton, L. Webb, S. Gunter, Li Boyd. ROW 3: N. Terry, C. Early, D. Taylor, N. Singer, M. Cusimano, L. Fox, L. Cole, L. DeStout, L. Steingraber, C. Ingram, B. Black, P. Smith, D. Moore, L. Brewster. ROW 4: S. Christenson, S. Sweatland, L. Bovee, V. Chodos, S. Morse, J. Brown, B. Hodges, V. Greenen, B. Schager, C. Platt, J. Shnell, J. Clark, V. Nelson, J. Brodfuehrer, K. Geist, C. Plemon.

Director Mr. Raymond Murphey

Possibly the largest organized groups on campus, the Choral Music groups, under the direction of Mr. Raymond Murphy, and led by their Choir Officers, have participated in many and varied activities this year. An annual highlight at our Christmas program, the Choirs once again rendered performances worthy of praise. They have undoubtedly been busy, displaying their talents and singing at the Escondido Music Festival, the Grossmont Choir Festival, our own Granite Hills Spring Festival, and concluding the year with their Awards Banquet. New this year was the Honor Choir, a select group of students who were chosen for their excellent singing ability. Dressed neatly in black and white and their familiar blue robes, the Choral groups have contributed much in the way of effort and enjoyment to Granite Hills.

Direction of Raymond Murphy,

GIRLS' GLEE: ROW 1: B. George, L. Sandoval, G. Lockrem, J. Smiley, M. Dolan, M. Gaynor, K. Gunter, S. Hassey, C. Harman. ROW 2: L. Trujillo, P. Huntington, M. Sperry, A. Rooney, M. Cravo, S. Butzke, M. Coleman, D. Dege, J. Slayton. ROW 3: J. Drogo, J. McClary, K. Croker, K. Sievert, C. Good, M. Severt, C. Cooper, P. Carlisle, P. Eddy, G. Reddick. ROW 4: C. Jeffrey, L. Gray, C. Dagley, E. Grace, J. Cross, K. Abshear, E. Crowell, C. Vallone, P. Powers, K. Dye, M. Mauser, M. Shouppe.

CHOIR OFFICERS: Jim Clark, President; Stephen Bills, Vice President; Marilyn Mitchell, Secretary; Tom Miller, Librarian; Judy Leeper, Librarian; Jim Smith, Secretary; Bob Stockton, Librarian.

Brought Sound of Music...

MEN'S GLEE: ROW 1: M. Burson, M. Fidler, T. Harlan, D. Soffish, T. Newlin, D. Fischer, J. Edwards. ROW 2: T. Brewster, J. McClung, D. Cross, J. Abernethy, T. Berthiaume, J. Suarez, H. Brothers. ROW 3: G. Freese, R. Brightwell, K. Haring, T. Harding, J. May, D. Rummery, M. Weeks, S. Corcoran, K. Sadowski. ROW 4: D. Schrader, J. Buchmiller, N. Frisch, L. Channell, B. Ricketts, B. Lord, D. Clifford, S. Browne.

HONOR CHOIR: ROW 1: E. Gregg, H. Hines, S. Jones, J. Cross, K. Berry, J. Cross, E. Ahlee, L. Barker, S. Zimmerman. ROW 2: B. Dyer, M. Mitchell, J. Miller, L. Weiss, J. Streeter, J. Leeper, L. Martin, P. Cunningham, T. Lucast, G. Channell. ROW 3: K. Clark, D. Clark, T. Miller, J. Long, D. Warren, E. Monroe, J. Smith, M. Fox, J. Pritchard. ROW 4: S. Bills, T. Davis, D. Hannan, J. Dark, B. Stockton, J. Zirwes, D. Branstetter.

to Granite Hills

CONCERT CHOIR: ROW 4, left to right: J. Pritchard, M. Stewart, R. Board, J. Long, D. Clark, B. Christensen, J. Abernethy, D. Danner, P. Mon-Dragon, J. Smith, D. Colson, J. Zirwes, D. Branstetter, J. Clark, D. Kimbro, B. Stockton, T. Davis, D. Hannon, S. Bills, W. Blackwell, D. Rummery, E. Monroe, E. Kindsvater, T. Miller, J. Cantrall, M. Fox, T. Newlin. ROW 3: K. Clark, B. Dyer, B. Bean, B. Stone, L. Lee, L. Fox, F. Kinports, P. Hampton, B. Mertes, M. Townsend, J. Streeter, L. Barker, B. Brown, L. Weiss, L. Martin, T. Lucast, D. Dedman, K. Thompson, C. Abernethy, R. Swadley, P. Young, D. Ginkel. ROW 2: C. Smith, E. Ginkel, L. LeFors, S. Zimmerman, J. Jump, J. Miller, R. Thorne, B. Rickets, J. Lepper, K. Berry, M. Hodges, R. Mowrey, H. Hines, P. Cunningham, K. Collins, J. Styles, L. Prewitt, J. Fearn. ROW 1: J. Maxwell, M. Mitchell, M. Elmendorf, K. Bye, E. Gregg, S. Jones, J. Cross, J. Brown, J. Cross, E. Ahlee, K. Knoll, F. Cramer, G. Channell, C. Bailey, C. Dahl.

GRANITE

Concert Band and Orchestra

CONCERT BAND: ROW 1, left to right: N. Volchok, V. Krukow, C. Laffoon, K. Green, C. Tolbert, C. De Long, K. Laffoon, C. Rice. ROW 2: G. Stofer, J. Dennisten, M. Gooche, S. Gleghorn, C. Rhoades, R. Ashley, D. Winn, G. Ames, M. Cantrall, L. Chabot, D. Helland. ROW 3: R. Moore, J. Morrow, J. Zirwes, M. Lewis, M. Dyer, J. Fletcher, K. Branstetter, J. Rhoades, D. Buys, B. Broadbent, C. Harris, Shurtleft, J. Gray, S. Jesperson, R. Tompkins. ROW 4: K. Leslie, T. Spethman, G. Hamilton, L. LaPlant, S. Berryman, S. Stucky, K. Howard, E. Kline, D. Mahan, S. Luther, S. Wilson, J. Weber, G. Williams, R. Lovelady. ROW 5: R. Hasbrouck, P. Herman, J. Evans, E. Ahlee, Mr. Broadwell.

CONCERT ORCHESTRA: ROW 1, left to right: S. Harmon, B. Goulet, N. Volchok, C. De Long, D. Boudreaux, J. Francis. ROW 2: S. Croker, J. Glenn, M. Shupee, V. Krukow, C. Laffoon, C. Tolbert, K. Laffoon, C. Rice, L. McLeod, J. Narducci, P. McClure. ROW 3: K. Leslie, T. Spethman, J. Dennisten, G. Stofer, R. Ashley, D. Winn, M. Cantrall, D. Hellend, R. Lovelady, S. Jesperson, R. Tompkins, S. Houghton. ROW 4: R. Hasbrouck, P. Herman, J. Rhoades, D. Mahan, D. Buys, B. Broadbent, E. Ahlee, Mr. Broadwell.

Varsity Band and Staff

MR. BROADWELL . . . in a "pensive" mood.

Carol Rice

Jane Nelson

BAND STAFF: J. Rhoades, B. Broadbent, R. Ashley, S. Luther, R. Lovelady, V. Krukow, K. Laffoon, C. Rice, C. De Long, K. Branstetter.

We would like to express a "Superior" THANKS to . . .

Mr. Broadwell and the Granite Hills High School Band and Orchestra groups

Carol Rice for her many hours as Drum Majorette

Jane Nelson for her efforts as Twirling Majorette

Varsity Band for their performances at our many special events

Bob Broadbent, Band president, and his Band Staff for their help and efforts

VARSITY BAND . . . in a "festive" mood.

FLAG CORPS: Captain, Robin Greaves; Lieutenants, left to right: Marsha Hooker, Valerie Vanderford. ROW 1: Lee Worden, Helen Cost, Marilyn Tubb. ROW 2: Brigid Sample, Mary Ann Arestead, Linda Barker. ROW 3: Vivian White, Jan Perisho, Krista Zollers. ROW 4: Margaret Anderson, Barbara Ricketts, Judy Finch. ROW 5: Kathy Berry, Kathy Brawn.

HAND CORPS: Captain, Rae Ann Riggs; Lieutenants left to right: Mary Ann Stucky, Judy Billings; Advisor, Mrs. Marilyn Fackler. ROW 1: Kathy Howard, Sandy Hamlet, Carrie Graham, Vicki Siraton, Sharon Hamlet. ROW 2: Sherry Cabral, Sharon Chamness, Dorothy Salas, Marilyn Riley, Nancy Walker. ROW 3: Millie Shed, Kathy Phillips, Karen Smith, Jackie Matney, Kathy Wiker. ROW 4: Kathy Townsen, Pat Omahen, Ann McClain, Andy Greaves, Linda Newland. ROW 5: Lanora Ewert, Carolyn Parsley, Mary Dahlheim, Jeanne Dwyer, Janice Jarrell. ROW 6: Nancy Lucast, Sandy Patenaude, Rosemary May, Sandy Schmitt, Judy Severt. ROW 7: Judy McClary, Lynn Taylor.

Romanaires

"Determined" has been the key word this year. These girls practiced many long summer hours and certainly concentrated to *stay* determined. Proudly flashing their smiles and sequins at the Autumn Band Jamboree, they continued with probably the most successful year the corps have had. After the Heartland Teen Parade, they marched in the Mother Goose Parade for the third successive year and went on to win a triumphant "First place" at Corona. At the Escondido Christman Parade, another "First" was awarded to the Flag Corps while the Hand Corps took a "Second." Besides winning their awards and trophies, their half-time performances have merited a "Well-done!"

FLAG CORPS CAPTAIN
Robin Greaves

HAND CORPS CAPTAIN
Rae Ann Riggs

HAND CORPS LIEUTENANTS

Judy Billings

Mary Ann Stucky

FLAG CORPS LIEUTENANTS

Valerie Vanderford

Marsha Hooker

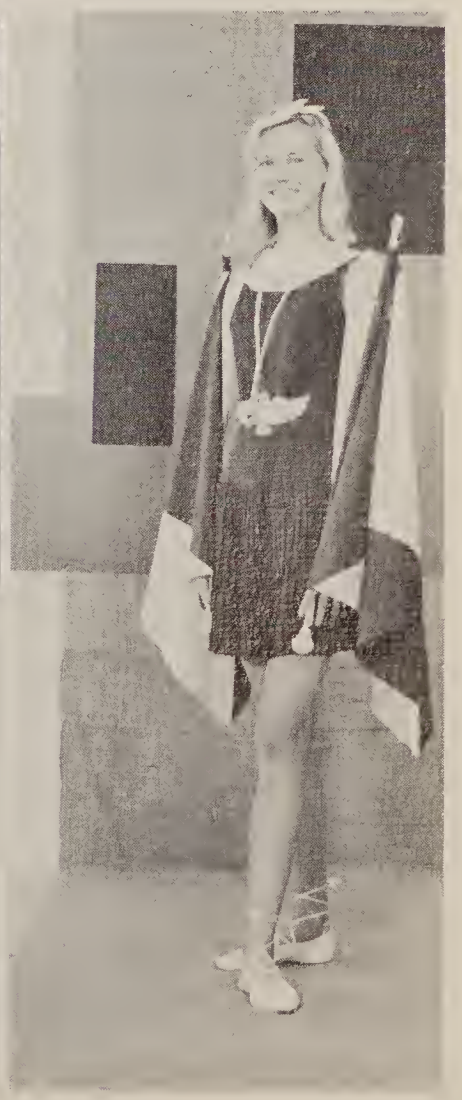

Speech and Drama Clubs

SPEECH: TOP ROW, left to right: K. Abshear, K. Croker, J. Lewis, B. White, P. White, P. Weber, V. Chodas, Mr. Davis. BOTTOM ROW: D. Middleswart, P. Mahoney, A. Davis, J. Lewis.

DRAMA: TOP ROW, left to right: K. Croker, L. Traylor, P. Paton, M. Dolan, S. DeCrow, C. Dolan, B. Ricketts, S. Stearns, M. Poirier, K. Brawn, J. Dwyer, Mr. Taff. BOTTOM ROW: J. Simons, S. Winfrey, J. Evans, J. Traylor, J. Poncik, V. Vanderford, B. Ricketts, B. Baker.

Frosh-Soph and Junior-Senior Y-Teen Clubs

FROSH-SOPH Y-TEENS: TOP ROW, left to right: S. Lent, A. Eckis, B. Gardiser, J. Osborne, D. Dowds, S. Wheeler, T. Lucast. BOTTOM ROW: L. Ivor, C. Clark, S. Julihn, J. Shockney, N. Terry, J. Clark, V. Vittor.

JUNIOR-SENIOR Y-TEENS: TOP ROW, left to right: B. Dial, S. Dial, M. Gunner, B. Muller, M. Gaynor, V. Schluter, J. Fearn, C. Graham, K. Hecker, K. Porter, M. Mitchell. ROW 4: B. Ricketts, K. Brawn, J. Finch, P. Paton, K. Wiker, D. Willis, C. Sutherland, P. Kincaid, J. Poncik, J. Matney, J. Jarrell, A. Greaves, M. Riley. ROW 3: V. Vanderford, C. Dolan, V. Miller, A. Davis, K. Thompson, L. Gray, J. Traylor, V. Manahan, P. Shipsted, L. Carroll, V. White, D. Benson, D. Knaresboro, J. Cormack. ROW 2: C. Williams, N. Lucast, L. Swiney, M. Rice, C. Trovaten, M. Felthaus, C. Parsley, S. Patenaude. BOTTOM ROW: R. Greaves, J. Billings, M. Stucky, J. Brady.

International and Radio Clubs

INTERNATIONAL CLUB: TOP ROW, left to right: M. Anderson, L. Dowdy, P. Omahen, M. Tubb. MIDDLE ROW: L. Logan, C. Oberbauers, S. Tucker, S. Fidler, K. Mowry, K. Laffoon. BOTTOM ROW, C. Laffoon, M. Riley, K. Riley, Pilar Ramos, R. Sistrunk, N. Lyons, V. Vittor.

RADIO CLUB: TOP ROW, left to right: E. Peterson, P. Centman, M. Oberbauer, L. Shurtz, C. Jacobus, S. Jones. Bottom row: Mr. Mouser, B. Lipis, T. Bertheaum, L. Brewster, H. Orr, R. Gorton.

Cycling and Varsity Clubs

CYCLING CLUB: TOP ROW, left to right: D. Warren, B. Lipis, D. Evans, D. Hannan, M. Stuhr, M. Schuabe, W. DeCrow. BOTTOM ROW: M. Fremont, Droves J. Slaven, J. Chamberlin.

VARSITY CLUB: TOP ROW, left to right: R. Reid, D. Dixon, B. Balentine, C. Clendenon, P. Kincaid, B. Lundgren, J. Clark, D. Mather, M. Coombs, R. Long. BOTTOM ROW: T. Robinson, C. Olsen, E. Graves, B. Siebrand, L. Johnson, B. McAllister, L. Stringraber, G. Gandy, J. Eggert, B. Mills.

Art and Photo and YFC Clubs

ART AND PHOTO CLUB: TOP ROW, left to right: K. Mowery, L. Traylor, E. Kindsvater, E. O'Lear, S. Winfrey, P. Paton, J. Hudson. MIDDLE ROW: Mr. Bray. BOTTOM ROW: B. Shive, G. Pinto, J. Traylor, D. Dowds, J. Stewart, C. McCurry, J. Brunson.

Bonnie (me again!) Ah!

Y.F.C.: TOP ROW, left to right: S. McCarry, B. Ice, A. Greaves, J. Jarrell, K. Wiker, D. Willis, S. Hawkins, R. Hutchison, L. Sipple, R. Riggs, K. Porter, C. Bye, V. Nance. MIDDLE ROW: L. Smith, C. Williams, J. Billings, C. Clemmon M. Mitchell, S. Brown, B. Sloane, K. Hecker, S. Porter, J. Fearn, K. Bye, P. Paton. BOTTOM ROW: B. Stockton, L. Channell, D. Jones, T. Spethmann, D. Cross, S. Swiney, R. Greaves.

CSF and Math Clubs

Bonnie
Yours subordinate
Thanx
muchly

CALIFORNIA SCHOLARSHIP FEDERATION: TOP ROW, left to right: M. Wallace, H. Cost, M. Tubb, M. Gifford, C. Givens, B. Schluter, V. Vittor, K. Riley, C. Dolan, Mr. Bonwell. MIDDLE ROW, K. Laffoon, C. Laffoon, S. Warne. BOTTOM ROW, M. Anderson, A. Marthis, D. Josephson, S. Tucker.

MATH: TOP ROW, left to right: G. Hamilton, J. Chamberlain, D. Hannon, G. Fox. MIDDLE ROW: Mr. Winter, R. Lawson, B. Almony, H. Cost, B. Muller, M. Anderson, J. Simons, J. Doubrava. BOTTOM ROW: S. Croft, C. Dolan, C. Townsen, E. Brancheau.

Service Clubs

LIBRARY AND LAB ASSISTANTS: TOP ROW, left to right: E. Carter, B. Almony, T. Scrivner, S. Croft, J. Simons, J. Mitchell. MIDDLE ROW: T. Francis, G. Almony, E. Atkins, M. Stuhr, S. Jones, S. Winfrey, M. Cronan. BOTTOM ROW: K. Gunner, B. LeVine, C. Brown, C. Cost, L. Traylor, M. Hooker, S. Slack.

SCHOOL SERVICE COMMITTEE: TOP ROW, left to right: L. Gray, J. Pritchard, S. Prince, M. Welch, C. Greg, F. Cramer, M. Siegmund, D. Dowds, E. Nutter, D. Willis. BOTTOM ROW: M. Oberbauer, C. Cost, P. Marak, M. Elmendorf, B. Shive, W. Tingley, J. McClung.

1963 Honor Graduates

1963 HONOR GRADUATES: TOP ROW, left to right: Danny Yaruss, Brian Mills, Mike Wallace, Steve Croft, Nick Volchok, Ed Brancheau, George Hamilton, Dan Dixon. MIDDLE ROW: Ruth Hutchison, Bonnie Ice, Bruce Persky, Jim Wall, Judy Traylor, Judy Finch, Constance Williams. BOTTOM ROW: Carol Rice, Annis Marthis, Lea Newland, Karen Smith, Karin Laffoon, Celeste Dolan, Marilyn Riley, Rae Riggs, Gail Channell. NOT PRESENT: Nancy Barth.

With gold cords accenting their graduation gowns, these twenty-five seniors will graduate in June with Honors. To achieve this recognition, each of the students must have maintained a sufficiently high scholastic average to rank within the top ten per cent of their class. As they take their seats in the front row of the graduating class, we of the PAGEANT staff salute them.

Bits

Dearest Mr. Supervisor,

Well, where do I start sir? I mean by saying what I want to say — you can't imagine how much it has meant to me getting to know you this year — I mean really knowing you, like when you tell me about things like that time your car couldn't start on that first date in the rain, and I'll you things like about how I dyed our sink blue, but anyway I had blue gloves for the Prom. Wasn't that a perfectending to four years?

I'll always remember you as that dark, handsome, quiet friend of Bruce's who I always wanted to hear talk — But really, "silence is golden" sometimes, and it was really important to me, and meant a lot, that I could write your write-up for "Outstanding Seniors".

I'll treasure the memories Danny, of the little I was able to help you in ASB this year. (Really Mr. Commissioner of Publicity, you were a strict employer, and I seriously doubt the soundness of your judgement in hiring as an assistant, a certain party

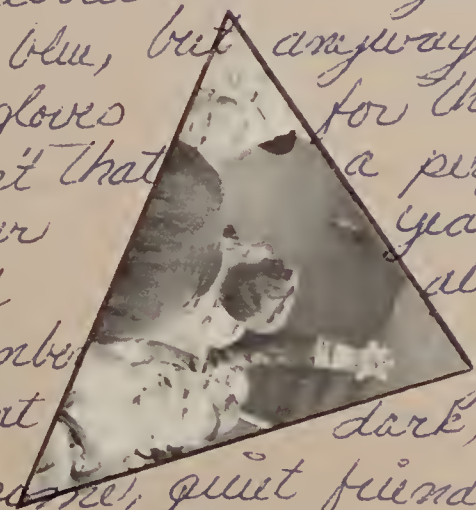

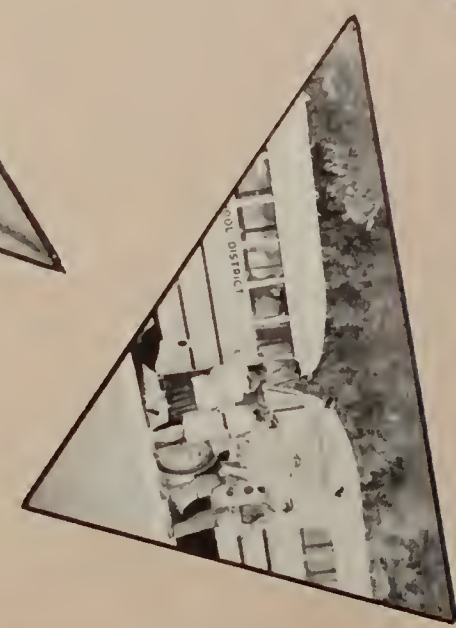

moving changing shifting scenes
activities that tumble in cascading pieces
a whirling swirling kaleidoscope
of action and activity and assemblies
packed corridors weaving in and out with
never a moment to stop but stopping
anyway hurry you're going to be
late memories of all the activities
that have been such fun and
fascination confusing conventions
and all the exhilirating excitement of
elections confetti banners and
speeches sales sales and more sales
cramming in the library on monday
morning the annual chariot race
in all its traditional splendor and
all of the memorable dances of
the year decoration committees and
dressy–dress and casual and
remember the glittering roman
holidays the homecoming queen and
princessess seen as misty visions of
loveliness on a foggy football field
so many things to do so many places
to be hurry hurry hurry
all the bits and pieces of a
kaleidoscope of activities

and Pieces

whose name I won't mention but whose initials are B.I. (!!) Call it fun of course! I could never forget that impossible "red devil" you so gallantly finished, perfectly atrocious paint rage and calling animal crackers after school as we finished those stupid wrestling signs. Well, I could say much more but really, I can't. Give regard a lot from your friendship Danny. Don't be hesitant to offer what you have, which is a great deal. Don't be afraid to speak out and discover the wonderful worlds that people are. Live to thro what you have so graciously given me. OK?

I know next year is going to be a prize for you and I am going to be proud to claim your friendship where you are a famous artist. I really hope we can stay in touch. Be good! Think of you. Say it "Shalom" — Love forever, Lin

And the Last

. . . and the last activities of the year may well be the first remembered as the spring Conventions at the end of this year determined the preliminary candidates for ASB office who will lead the student body at the beginning of next year . . .

"The cord won't reach that far."

"Nyah!"

"Ready for next ballot?"

"Shabang!"

"They should be at Disneyland!"

Shall Be First

"Who shall I vote for?"

It's a nice dance.

The Artisan and Plebeian Party Conventions, both held in the Gym in the afternoon and evening of March 22 were as exciting and colorful as the 4th of July, and featured such distinguished guests as Dr. Rust of Cal Western and the well-known Jack Kemp. Amid lobbying, crepe paper, scurrying pages, shouting delegates, and Parliamentary Procedure, balloting for President, Veep, and Secretary actually did take place. For the first time in Granite Hills' history, the voting student body went to the polls to vote—and even in the rain! Election time climaxed in the dressy-dress Inaugural Ball sponsored by the Junior Class, at which the new ASB Officers and Commission were announced. Somehow, in all the confusion, everything blended into one fabulous event that will be hard to forget.

"PRESENTING . . . 1963-64 ASB Officers: Mike Schwaebe, Betsy Muller, Greg Long, Babs Muller, Tommy Robinson, Kris Thompson, Paula Kincaid, Linda Carroll, Cheri Abernathy, Glen Richardson.

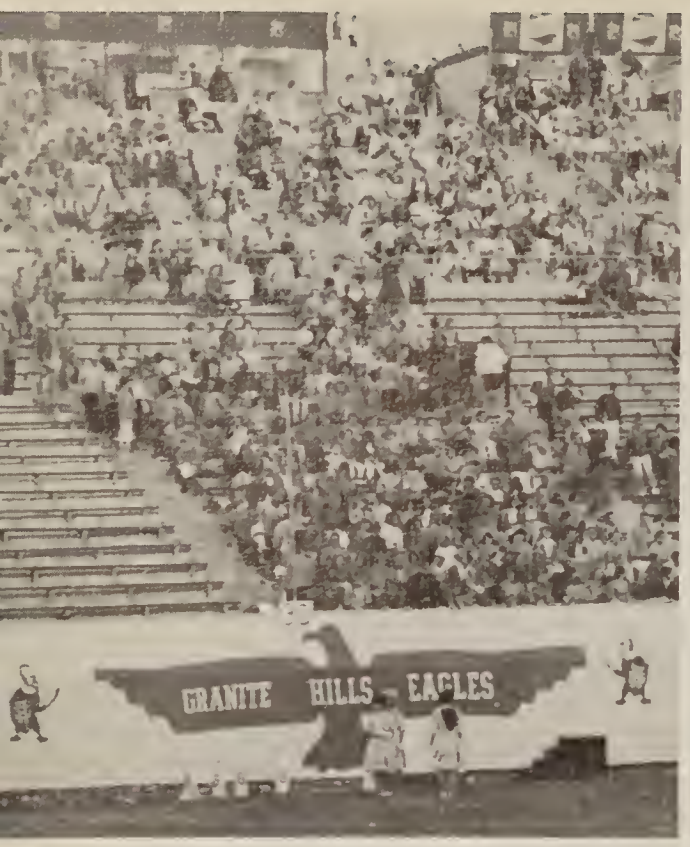

What a flock of early birds!

Why aren't they singing?

REMEMBER

Put your hat on!

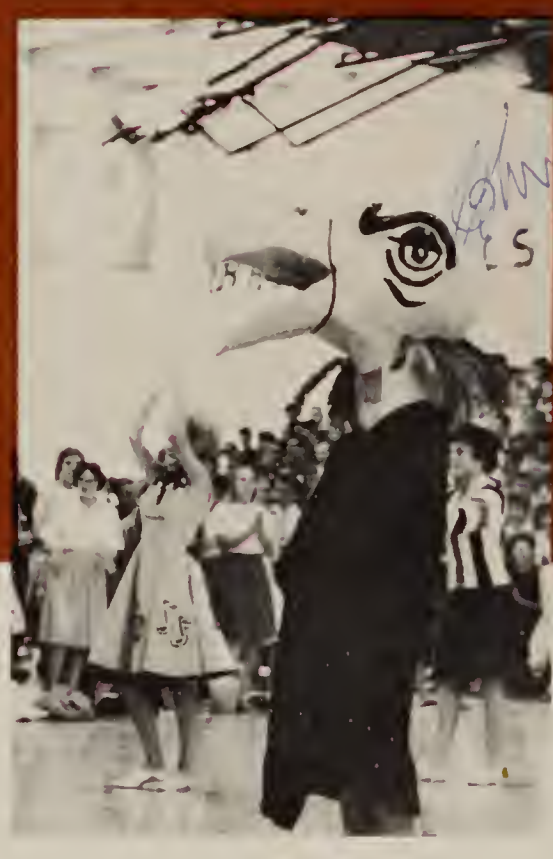

My feet are cold.

Ho Hum

KCB Quack

THESE ...

They're all off step!

Is that a new style, Carol?

Morning Madness Gives Way

Honest! I did have a cold.

Another day

A Senior Privilege

Late again.

Attention!

When you're a Jet . . .

to Afternoon Activities

I'mmm ahh Rambling Wreck . . .

Lobbying Period

The Senior Lawn must not be wet today.

Rockettes of Granite Hills

What is this wet stuff?

Passing Time

lee worden

karen smith

marilyn mitchell

judy billings

QUEEN . . .

Mary Joy Poncik
and her court for the
Roman Holidays

ROYALTY,

Now for my next number . . .

Well, hello there!

Lovely Joy Poncik reigned with a smile throughout the traditional week as Queen of the Roman Holidays. A highlight of these exciting festivities was the annual chariot race which the spirited seniors won this year. It was a fun-filled week of crazy hats and dressy-dresses and was climaxed by the return of the alumni to the gridiron battle against Helix and the memorable Homecoming Dance.

You're stepping on my dress!

Your WHAT is caught?

RUNNERS & ROMANS

A person could get killed that way!

THAT'S what they call a chariot?

All together now . . .

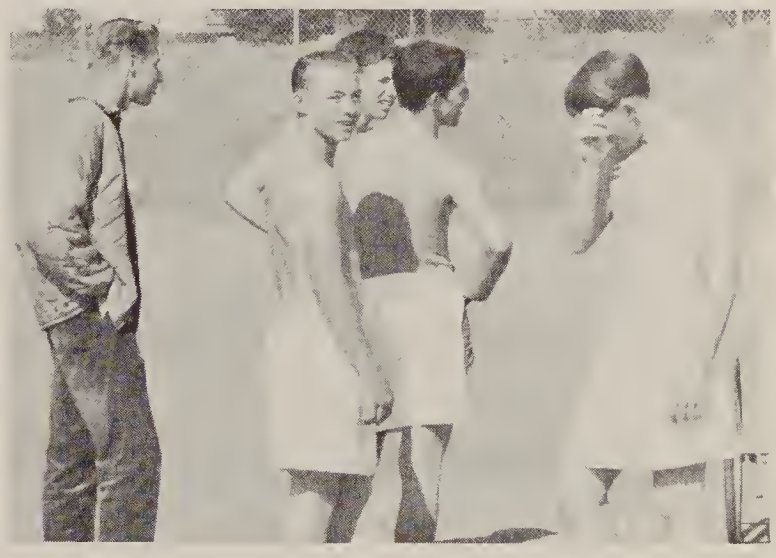

Well, don't cry about it!

A little traveling music,
please . . .

This side had 29% fewer cavities.

Waltzing in a Winter

"I'm dreaming of a White Christmas, with every dance across the floor . . ." was the glittering theme of this year's Winter Wonderland. Sponsored by the Girls' League, it was a dance to remember, especially for Queen Marie and her Court. Amid sparkling Christmas trees and snowflakes, Christmas "belles" in candy cane red and holly green were swinging in their most festive manner. Sequined "couple cards" and the music of The Naturals were remembered long after the icy December air had cooled the cheerful spirit and warmth of the holiday season.

Wonderland

COURT: Left to right, Sophomore Princess Jill Shockney, Senior Princess Marilyn Riley, Queen Marie Gaynor, Junior Princess Linda Westmoreland, Freshman Princess Cynthia Quiroz.

Octopi, Anemones, and Clams...Splash!

This year, April 3rd was the day for Mr. Salyer's Biology classes' annual trek to the tide-pools at Birdrock in La Jolla. Amid sun, surf, and salty air, students were to identify the varied sea-life they had studied, but it's not hard to see that some preferred "just to look."

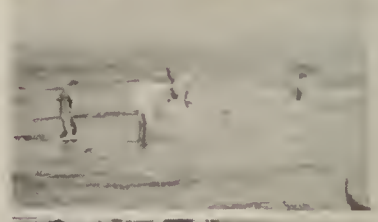

Ugly Man Has a Pie-Throw

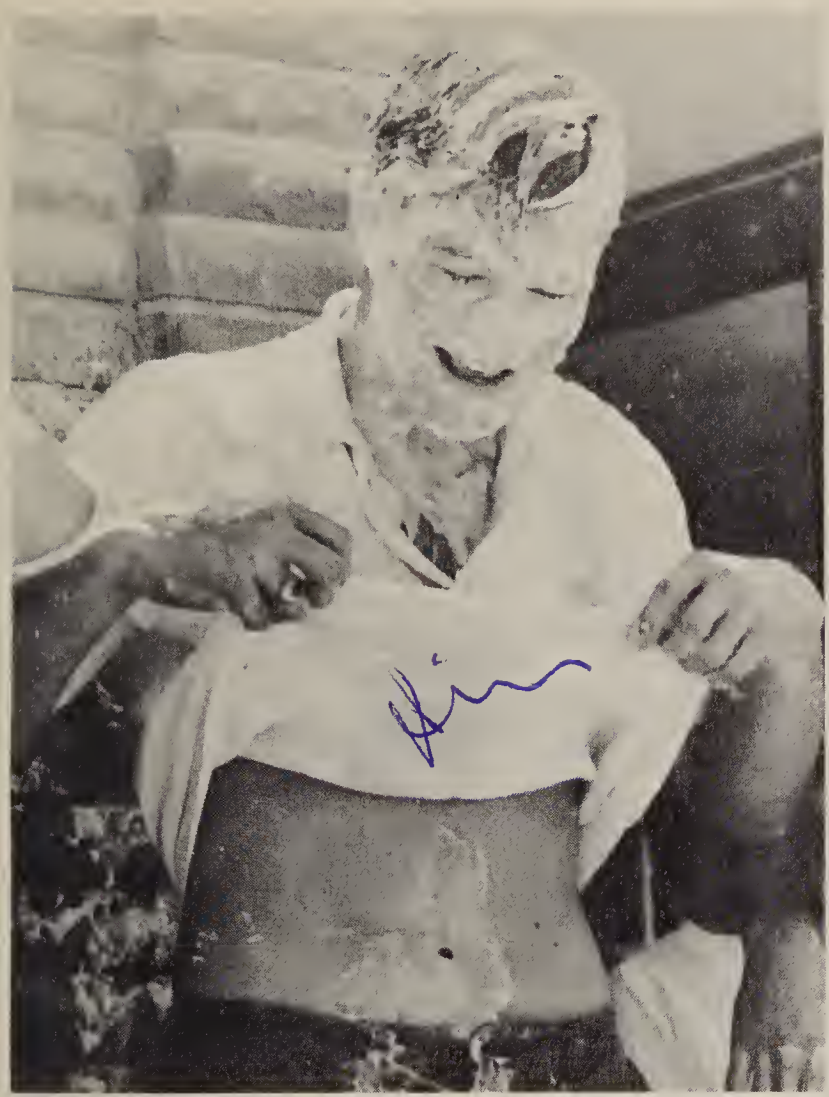

The last week of February at Granite Hills this year started off with a bang as candidates representing the classes in the Senior Class-sponsored Ugly Man Contest solicited friends and enemies for votes. These votes came in the form of pennies, and the clever candidates used many ingenious devices to obtain them. Perhaps the best received of these was Carl Clendenon's Pie-Throw, pictured on this page. Strange how much "revenge" can be packed into a custard pie! Continuing through the week, the Ugly Man Contest reached a semi-climax on Friday when finalists Bruce Ricketts, John Long, Steve Bills, and Carl Clendenon, representing the frosh, soph, junior, and senior classes respectively, battled for the final choice. The Ugly Man Dance saw "shy" Carl crowned Ugliest Man on Campus by Senior Class President Bruce Persky, and "a good time was had by all."

The Return of the

If I have to get up again . . .

Which triplet has the Toni?

G. G. Dillon
textbook clerk

And going into the first lap!

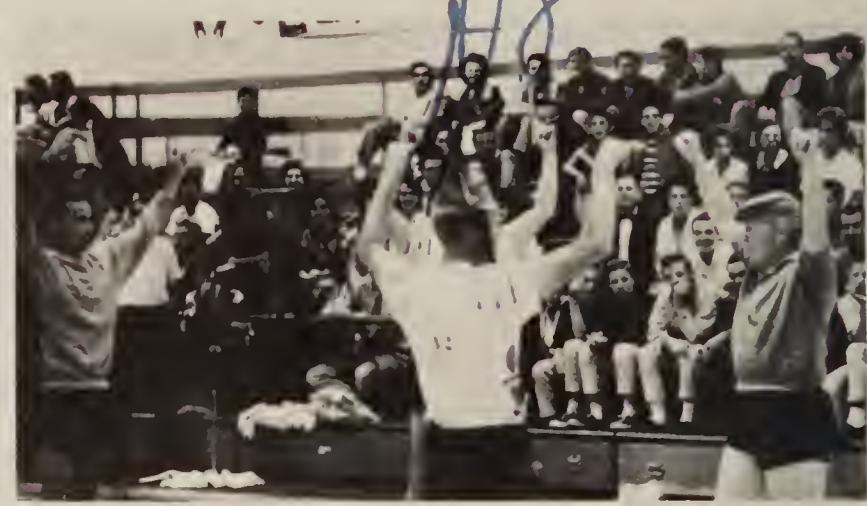

Ban scored highest in our group.

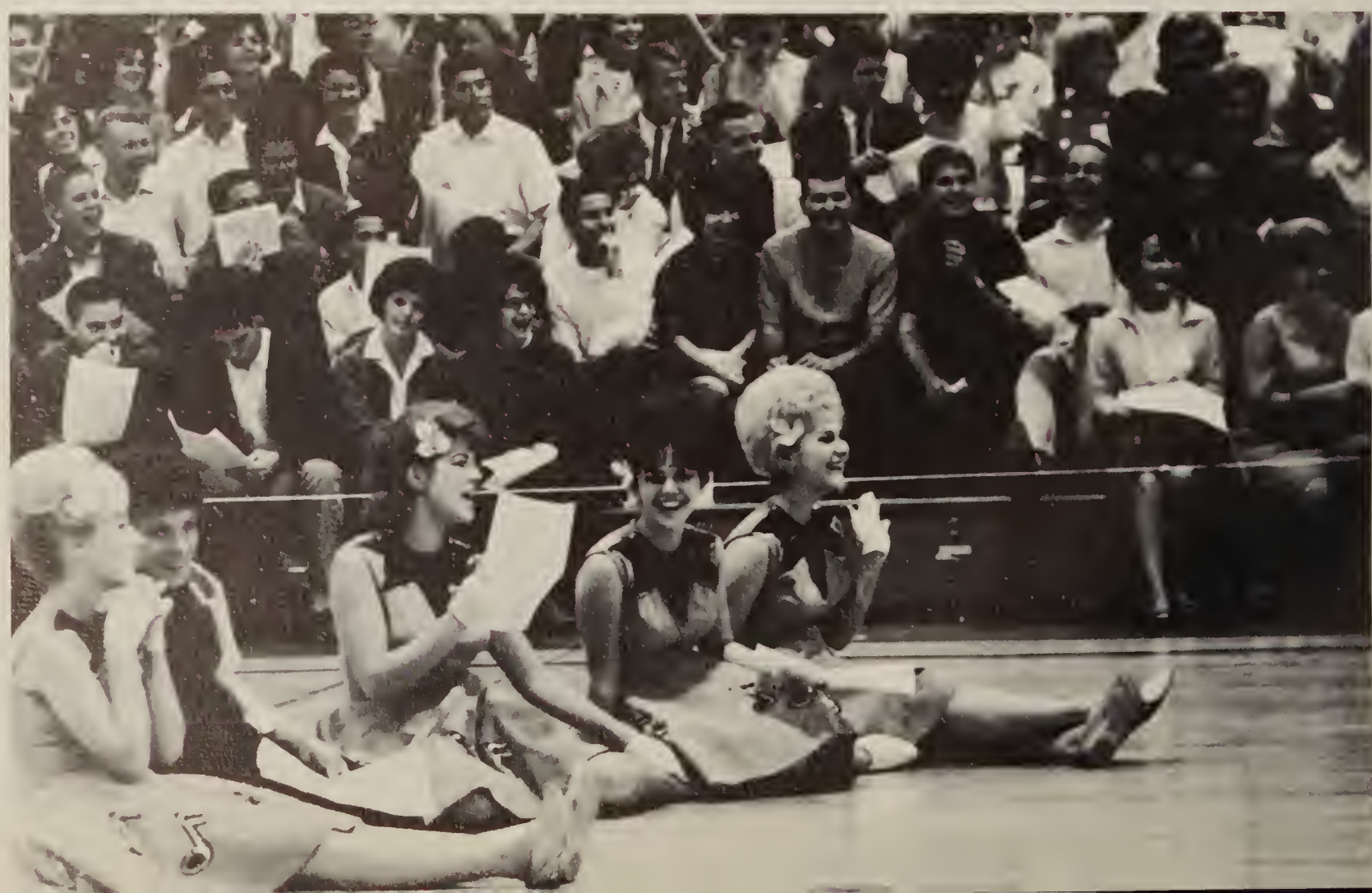

Pop
goes
the
. . .

Vultures

Goodness!

We give free lessons after school.

And I knitted it myself!

Well, that plan failed.

Who called me crazy legs?

He'll never learn.

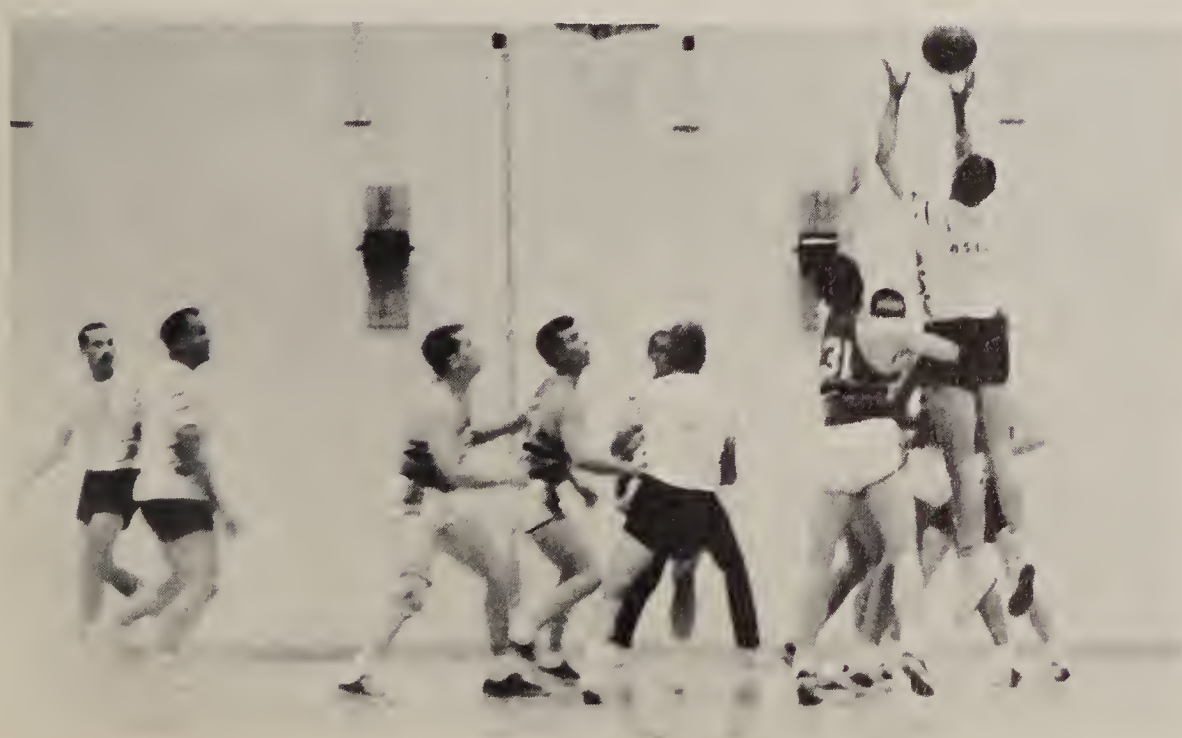

Another sterling play by 85347.

It didn't go in?

Books, Slide Rules, Typewriters...

Library

Algebra II, Mr. Winter

Library

Typing, Mr. Burghart

Energy, Carrots, Lines...

ers isn't as ~~good~~ excellent teachers as you are!

Library PAGEANT Staff, Mr. Stowers

Mechanical Drawing, Mr. Hill

Physics, Mr. Daggs

Senior homemaking, Mrs. De Nure

Shapes, Forms, Globs...

Physical Education, Mrs. Fackler

PAGEANT Staff, Mr. Stowers

Geometry, Mr. Van Zanten

Saws, Paints, Pistons

Wood Shop, Mr. Stidham

Driver's Training

Auto Shop, Mr. Kell

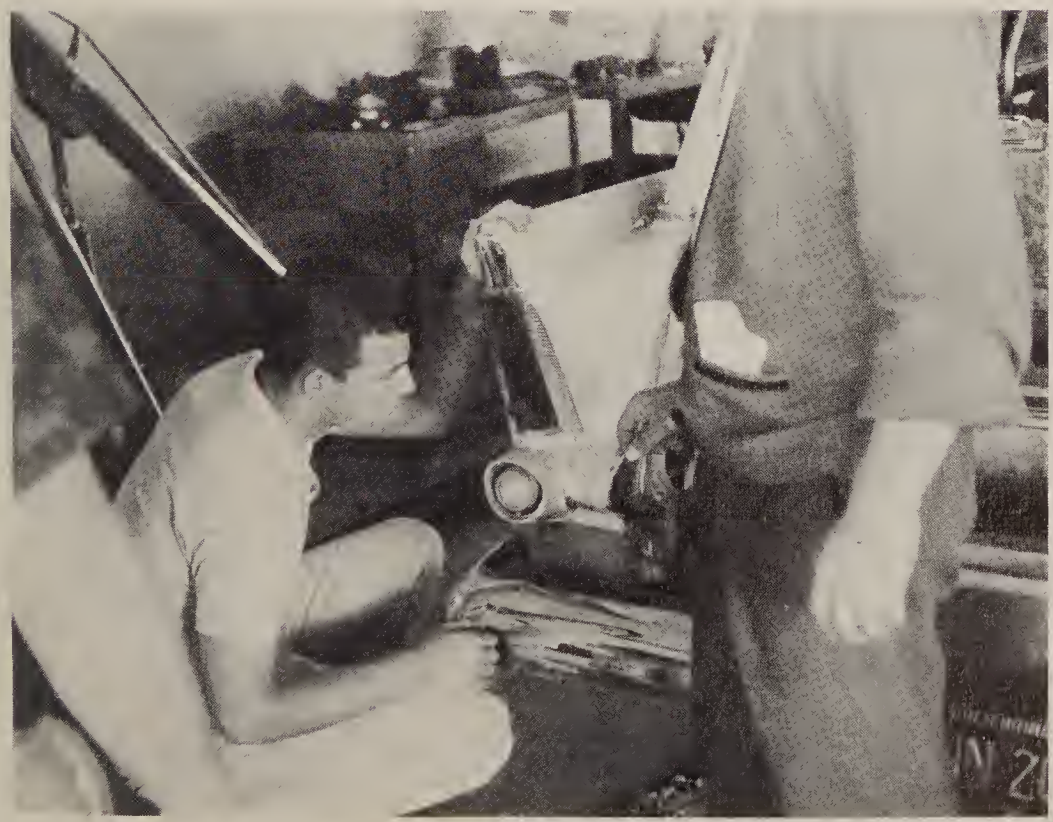

Art, Mr. Bray

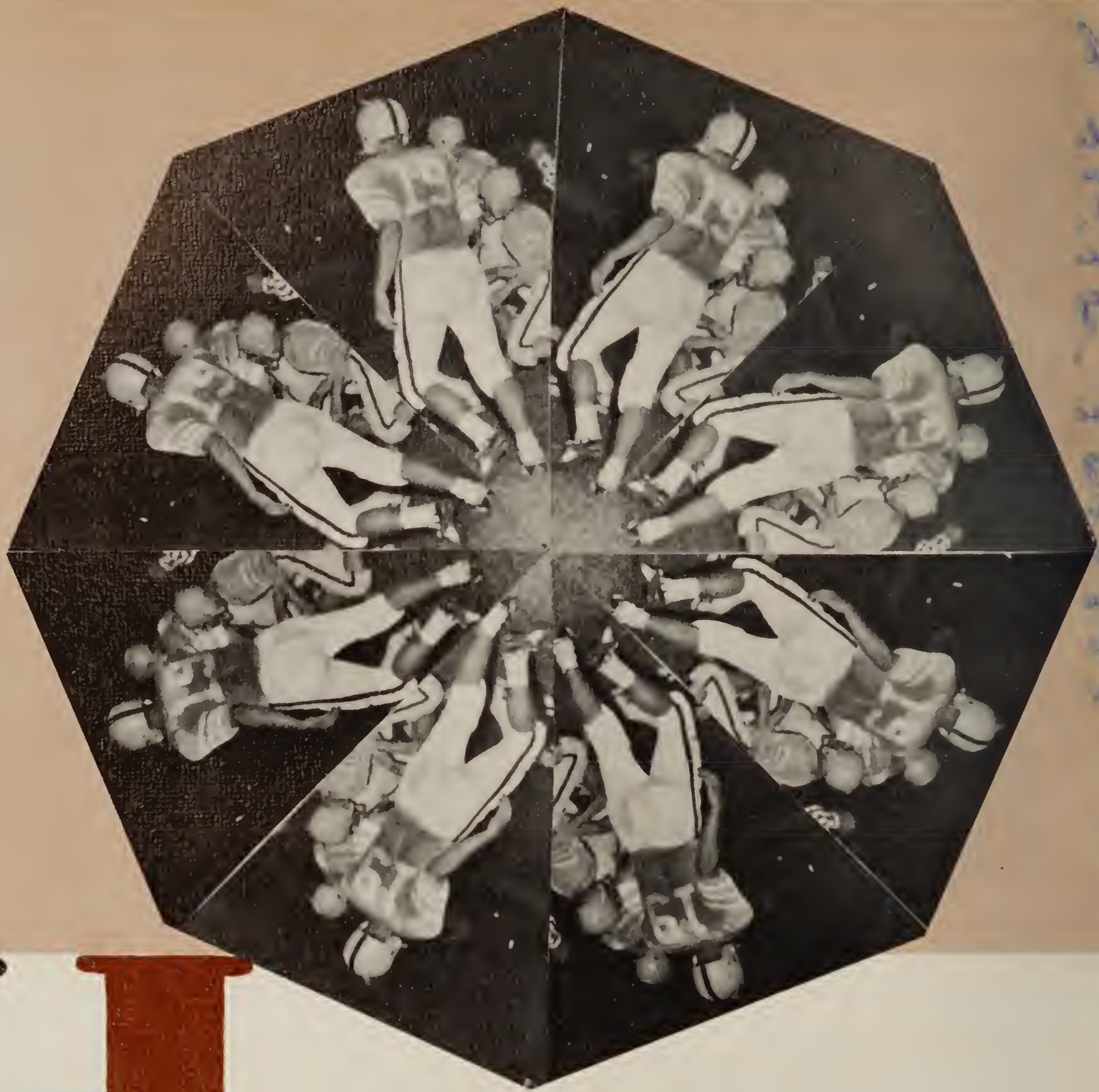

Harmony

It was seen a real inspiration seeing you (the little guy) give and take in the road sport of football while a couple barely move. With your initiative (although often covered) will get you far. as always Jim Wall

Danny —

I'm so glad that ~~the~~ our relationship turned out as well as it has. There for awhile I didn't think I'd ever hear you say anything tame again.

Danny, I'll have to confess that you have certainly come up and out in these past two years. I really liked you when we were Jrs. but that's over and done with — now Suzanne's the lucky one! and believe me she has a doll!

I'm so glad you've decided to make art your career because you do such an extraordinary job in that field. Speaking of fields — football was wonderful! I can really admire you for your courage and guts in getting out there with those big bazookas. You were absolutely marvelous in track and I was sincerely proud to say that I knew the greatest hurdler out there! I'm glad you beat Ecks out 'cause he's a big headed fink!

Thanks again for forgiving me — hope to see you! Good luck and be good to the girls! Forever Friends,

Diane

& Rivalry

action an athletic aura in the gym
agility and ability announcing. . .

baseballs bleachers and bouncing
basketballs broken and blundering backs

crisp and cold cheers and more cheers
cross country courses and courts

defense and defeat dribbles drills
desperation and decisions

exhilirating excitement energy
encouragement and eligibility

fluttering flags fans finish lines
football fields flies and fumbles

groans grapplers guards and a
goalpost

hurdles home plate halfbacks and
heroes and

HARMONY of individuals, players,
coaches working together

lineups lengths and lustrous letters
laps laughs and leads

motion and memories of mats masses mitts
marathon miles and motion

panoramic plays practices pride and
practices

runs rackets rims and remember to
recover rebounds and

RIVALRY of schools, of individuals
of teams— the competitive spirit of
all sports

teamwork tennis balls track shoes
thrilling touchdowns tension and triumph

violations visitors a valiant varsity
vivid visions of victory

The Men Backstage

Glenn Otterson—V. Football, Frosh Basketball

Paul Moe—Track, Frosh Football

Bill Davis—V. Football, V. Baseball

Rudy Friberg—Cross Country, Track

Earle Wenbourne—J. V. Baseball

Charging, chanting, cajoling across the courts . . . furious, friendly, frowning on the field . . . "toastmasters," tense and temperamental on the track . . . these are our coaches. Amid props of basketballs, hurdles, and against a backdrop of blue sky and goalposts, they are veteran actors who perform a variety of roles. Alternately despairing, calculating, demanding, encouraging, exasperating, grimacing, threatening . . . and, if the occasion arises, praising, they are interested and concerned about their boys and their sports. Often working efficiently "backstage", they too often fail to come in front of the curtain to take a bow. Even the critics would promote a round of applause for our coaches.

Armand Matern—Frosh Football, V. Basketball, Tennis

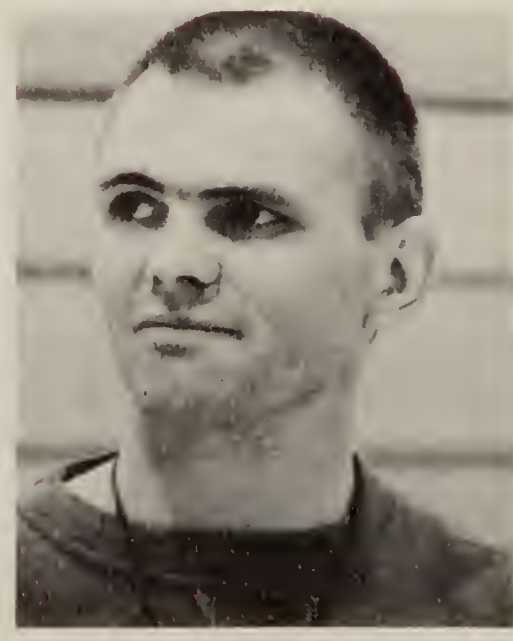

Gordon Teaby—J. V. Football, J. V. Basketball

Dick Hauser—J. V. Football, Wrestling

VARSITY SCORES

Granite Hills	0	Mt. Miguel	0
		Carnival	
Granite Hills	19	Vista	0
Granite Hills	13	El Capitan	20
Granite Hills	20	Monte Vista	6
Granite Hills	7	Mt. Miguel	6
Granite Hills	0	El Cajon	7
Granite Hills	0	Helix	14
Granite Hills	0	Grossmont	27

BACK ROW, left to right: Coach Otterson, Glenn Richardson, Mark Nelson, John Stone, Craig Justice, Dick Sperry, Tom Clifford, Ned Bowker, Jim Wall, Thad Francis, Mike Coombs, Steve Staple, Mike Cravath, Jim Eggert, Jim Megerle, Mike Callahan, Bruce Siebrand, Coach Davis. BOTTOM ROW: Wes Luhr, Ed Greaves, Carl Clendenon, Roy Long, Chuck Olsen, Bob Jones, Larry Gittens, Larry Steingraber, Eric Willis, Larry Johnston, Tyler Messer, Roy Troutt, Dave Oleson, Danny Yaruss, Russ Eckhardt, Dick Mather, Gary Gandy, Dave Gibson, missing: Fred Sobke.

OUTSTANDING

The football famine which has plagued Granite Hills High for two years came to an end this year when the Eagle Varsity team won three games.

The much improved team led by Carl Clendenon, Russ Eckhardt, John Stone, Dick Mather, and Jim Wall showed excellent ability in both triumphant and defeat.

The outstanding achievements of the defensive team were praised by the entire Grossmont League.

BACK ROW, left to right: John Stone, Glenn Richardson, Jim Wall, Bruce Siebrand, Thad Francis, Dick Mather. FRONT ROW: Carl Clendenon, Larry Steingraber, Roy Long, Eric Willis, Russel Eckhardt.

Best Year Yet

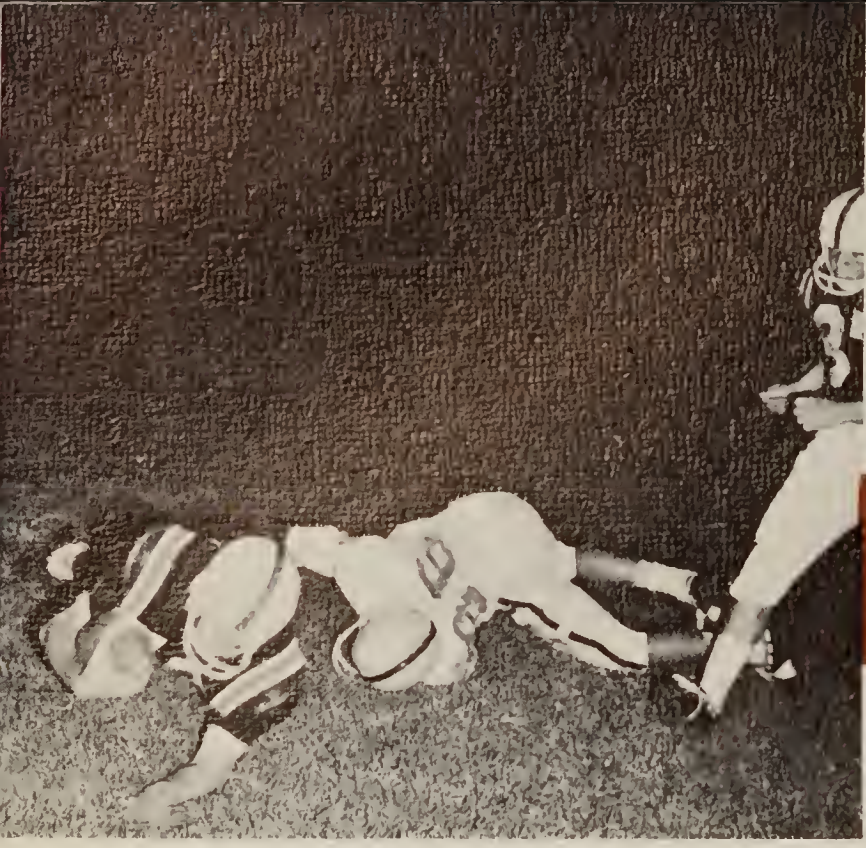

Carl gets his man! !

Mather drives for more yardage.

Clendenon makes a first down.

Eagle defense holds Vaqueros.

for Eagle Varsity

Eagle defenders converge on Mt. Miguel back.

Richardson snags a pass!

Mather makes first League score against El Capitan.

Granite Hills tries to hold Scots.

A mass of Scots trap Eckhardt.

Eagle defenders put on a rush.

BACK ROW, left to right: Frank Land, Mike Cupp, Steve Hamilton, Bob Callahan, Dave Rummery, Glenn Rehn, Dave Coleson, Mike Michell, Russel Johnson, Paul Hausbrook, Mike Sullivan, Ron Garrison, Steve Gray, Bob Hartly, Gorden Pratt, Tim Schraeder, Coach Teaby. MIDDLE ROW: Lynn Nelson, Dan Vaugh, Chuck Brady, Jerry Babcock, John Long, Bob Briones, Gene Moon, Lyle Benedict, Marvin Palmer, Bob Neal, Wayne Blackwell, Steve Bills, Lynn Wollery, Ronnie Allen, Joe Stevens. FRONT ROW: Coach Hauser, Ricardo Tucker, Charlie Neal, David Claar, Chris Poniktera, Jerry Waugh, Donny Clark, Tom Newlin, Scot Collins, Bob Schallok, Ken Clark, Gary Davis, Dale McGinley, Felix Garay, Eddie Adkins.

J.V. SCORES

Vista 0	G. H.	21
El Capitan 7	G. H.	0
Monte Vista 20	G. H.	6
Mt. Miguel 30	G. H.	0
El Cajon 13	G. H.	0
Helix 19	G. H.	7
Grossmont 18	G. H.	7

The J. V. Football team started its season quite successfully by downing Vista 21-0. Scoring was accomplished by Colson, Woolery, and Melcher. Schraeder threw one touchdown pass, one P.A.T. pass to Woolery, and ran for two P.A.T.'s.

One of the most exciting moments of play came during the first quarter of the Helix game when Steve Gray, sophomore right halfback, ran 97 yards for six points. This was the longest run by any back in the Grossmont League during the season.

Grossmont won the last game of the season 19-7. Granite Hills played one of its finest games outgaining Grossmont in first downs, running, passing, and total yardage.

Outstanding

OFFENSIVE PLAYERS

DEFENSIVE PLAYERS

Frosh Football

BACK ROW, left to right: Henry Schultz, Steve Eckis, Theron Delaney, Duane O'Hern, Dave Reid, Ray Vanderpool, Leroy Gibson, Carson Rahrer, David Graves, Raymond Clark, John Hughes, Dennis Wulkinson, Howard Taylor, Philip Goettsch, Allan Atkinson, Tom Clark. MIDDLE ROW: Coach Moe, Robert Wells, Gerald Sexton, Mike Umland, Rickey Whigham, Steve Nored, Dave McQuaide, Javier Swarez, Jack Shattuck, Bill Hileman, Tom Eggert, Robert Pratt, James Cunningham, Harold Ennis, William May, Keith Sadowski, Harold Mosser, Walter Weir, Robert Palmersheim, Paul La Rue, James Quick, Gerry Evans, Curtis Merrirman. BOTTOM ROW: William Dwyer, Jim Barta, Mike Eckhardt, Tim Newlin, Jerry Adams, Donald Moon, Thomas Thorn, Doug Schwaebe, Dave Kinney, Joseph Fentress, Tim Price, Michael Nelson, Michael Buckland, Serie Di Giosia, James Thompson, Danny Stultz, Edward Mendibles, Thomas Nielsen, William Trovaten, Thomas Dunn, Sidney Newkirk, Victor Geraci, Coach Matern.

Frosh Scoreboard

Granite Hills 0	El Capitan 34	Granite Hills 12	El Cajon 6
Granite Hills 0	Escondido 18	Granite Hills 0	Helix 38
Granite Hills 0	Monte Vista 7	Granite Hills 6	Grossmont 13
Granite Hills 0	Mt. Miguel 32		

Though the Frosh team did not have a winning season, the athletes did gain the valuable experience. The team came through with a very important victory over our crosstown rivals, El Cajon, with a score of 12-6. These boys will give added strength to the J.V. and perhaps to the Varsity teams next year; and give Eagle fans something to look forward to in the coming years.

Varsity Cross Country

TOP ROW, left to right: Ervin Kuebler Manager, Brian Mills, Steve Winfrey, Dennis Branstetter, Bob McAllister, Mike Stuhr, Sid Jones, Jim Clark. BOTTOM ROW: John Evans, Ray Board, Jan Goldman, Tommy Robinson, Mike Schwaebe, Bob Dahlstet, Tim Stuhr.

Outstanding

This year's Granite Hill's harrier team received first place honors in the small schools division of the S.D.C.I.F. for the third straight year.

Pictured at the left, from left to right are Ray Board, Tom Robinson, Brian Mills, and Bruce Ricketts. The team will be strengthened by many strong runners next year, and Granite Hills is looking forward to a chance for a fourth straight C. I. F. title.

Cross Country takes First in C.I.F.S.D.

Muscles strain at the start of the race.

Stuhr and Board help produce G. H. victory.

Robinson pulls hard for an Eagle first.

Harriers rest and think of the next meet.

JV and Frosh Cross Country

TOP ROW, left to right: John Evans, John Boudreaux, Mike Weeks, Jack Spencer, Tim Woodgeard, James Raymond, Bill Sears, Bruce Ricketts, John Chamberland, John Slaven, Carlton Jacobus. BOTTOM ROW: George Clauder, Ed Scott, Paul Hahn, Jim Rose, Jack Brunson, Richard Paul, Ragon Brightwell, Tom Gould, Robert Fox, Ricci Goldman.

TOP ROW, left to right: Mike Smart, Mike Boher, Mike Coronel, Sam McDonald, Jim Draves, Gary Spencer, Jim Parker. BOTTOM ROW: John Lvons, Richard Fretz, Noel Olsen, John Cihouski, Mike Tenney, Bill Lipis.

Although the J. V. team did not win many of its league meets, there were several outstanding runners on the team. Their league record didn't give a true picture of their abilities, several of the runners have an excellent chance of making the Varsity team next year.

The frosh Cross-Country team made a very good showing this year by finishing second in the Grossmont league with a 5-1 record, losing only to El Capitan. The frosh came back and defeated El Capitan and the rest of the league to take first place in the All-League meet. The outstanding potential of the frosh team makes G. H. a school to watch in the coming years, too! !

Varsity Basketball

TOP ROW, left to right: Richard Hall, trainer; Bob Lundgren; Dan Dixon; Dick Mather; Carl Clendenon; Jim Eckis; Greg Long Wayne Blackwell, mgr.; Doug Dowds, mgr. BOTTOM ROW: Bruce Siebrand, Roy Long, Jim Ryan, John Ryan, Tyler Messer, Dennis Branstetter.

aw come on now . . .

SCOREBOARD
AND THE OUTSTANDING FIVE

G.H. 81	El Capitan 57
G.H. 50	Monte Vista 44
G.H. 72	El Cajon 61
G.H. 47	Mt. Miguel 57
G.H. 61	Grossmont 51
G.H. 51	Helix 46
G.H. 45	Monte Vista 60
G.H. 77	El Capitan 64
G.H. 58	El Cajon 55
G.H. 47	Grossmont 57
G.H. 48	Mt. Miguel 55
G.H. 42	Helix 44

but I don't wanna dunk it again

he made THAT shot?

later coach, later

ain't no big thing

Sometimes They Go in.....

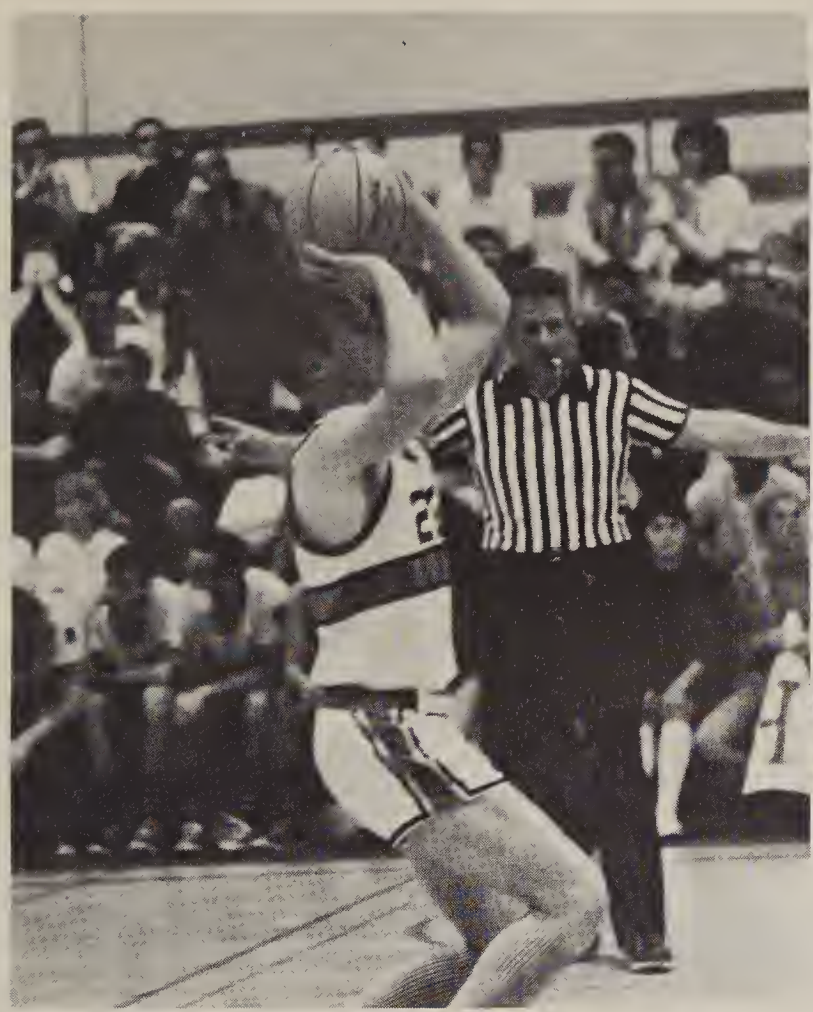

"These fifty-pound basketballs are for the birds!"

"Hey coach, where are you going?"

"Where did the basket go?"

"Mine!"

...and Sometimes They Don't

Back to Back . . . Belly to Belly . . .

one and two and stop and turn and

Get away kid, ya bother me!

The line up.

JV Basketball

TOP ROW, left to right: Jim Law, Lynn Woolery, James McGuire, Steve Gray, George Fox, Steve Theobald. BOTTOM ROW: Larry Gittins, Scott Collins, Bob Shallock, Chuck Olsen, Bob Cota, Alex Robles, Tim Schrader, Larry Steingraber.

Jim Law scores another basket.

SCOREBOARD

G.H. 53	El Capitan 33
G.H. 55	Monte Vista 22
G.H. 83	El Cajon 44
G.H. 46	Mt. Miguel 48
G.H. 47	Grossmont 44
G.H. 43	Helix 58
G.H. 61	Monte Vista 43
G.H. 43	El Capitan 41
G.H. 45	El Cajon 34
G.H. 50	Grossmont 51
G.H. 49	Mt. Miguel 46
G.H. 53	Helix 47

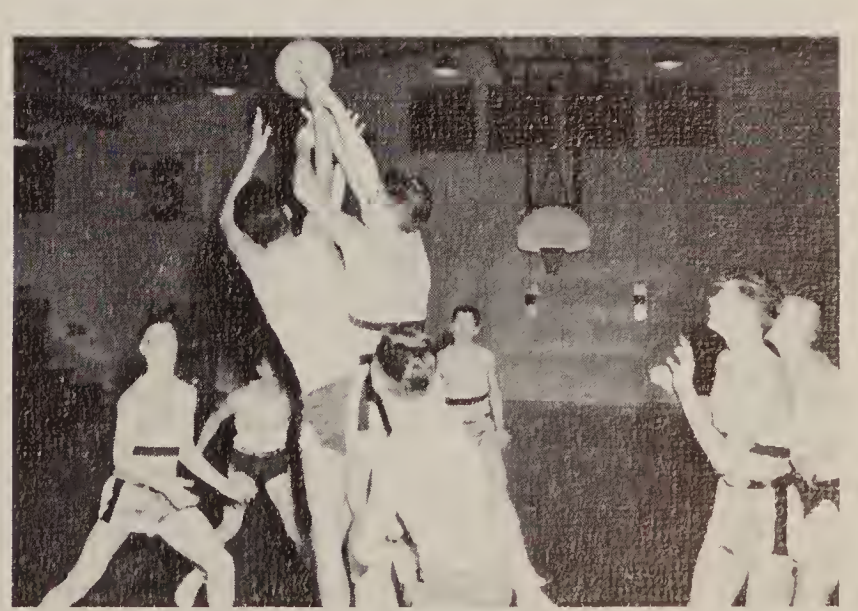

Jim Clark, M.V.P., fights for a rebound.

Frosh Basketball

TOP ROW, left to right: Coach Otterson, Steve Eckis, Mike Smart, Walter Weir, Gene Ennis, Bill May, Larry Henning, Jim Stuart, Al Atkinson (Mgr.) BOTTOM ROW: Dan Stultz, Al Garcia, Doug Schwaebe, Bob Fox, Jerry Spooner.

Jim Law goes in for a lay-up.

FROSH SCOREBOARD

G.H. 25	El Capitan 30
G.H. 42	Monte Vista 38
G.H. 42	El Cajon 25
G.H. 34	Mt. Miguel 21
G.H. 38	Grossmont 14
G.H. 28	Helix 30
G.H. 36	Monte Vista 26
G.H. 32	El Capitan 52
G.H. 24	El Cajon 38
G.H. 35	Grossmont 29
G.H. 39	Mt. Miguel 30
G.H. 32	Helix 29

MORE JV ACTION

Chuck Olsen adds two points more.

Varsity Wrestling

TOP ROW, left to right: Eric Willis, Jim McKenna, Bob Broadbent, Larry Johnston, Ned Bowker, Mark Nelson. BOTTOM ROW: Tom Newlin, George Clauder, Chuck Fisher, Chris Poniktera, Mark Jespersen, Bob Callen.

The Varsity wrestling team, led by outstanding wrestling of Larry Johnston and Bob Broadbent, won only one meet this year in league competition; however the team, comprised of mostly juniors, gained much experience for next year.

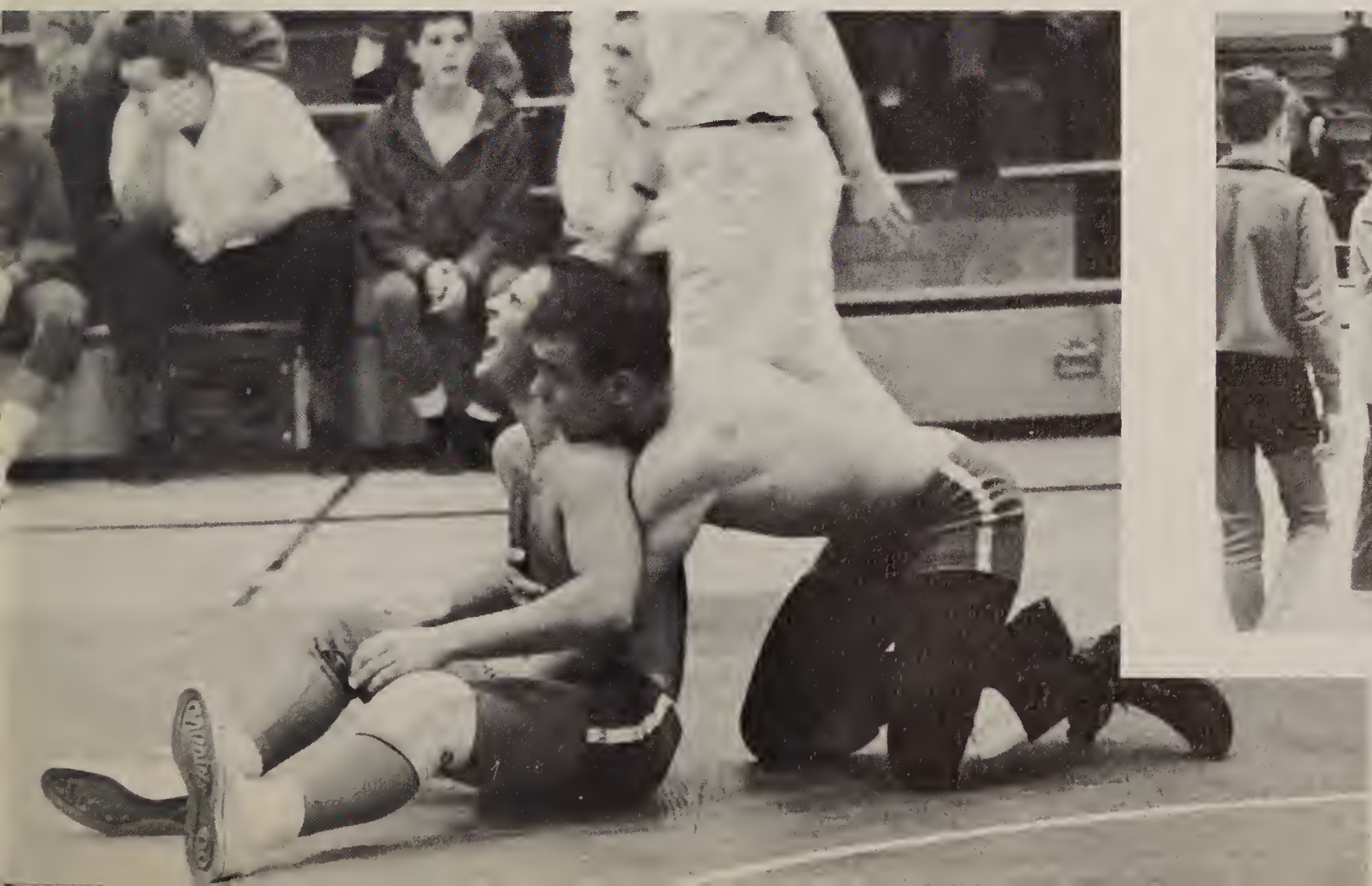

Wrestling Action

Quiet One,
It really been
great knowing you
these past last centuries.
May you have all the
luck in the world.
Your Friend
Paul
Olson

Chris Poniktera pulls a switch.

Tom Newlin is taken down.

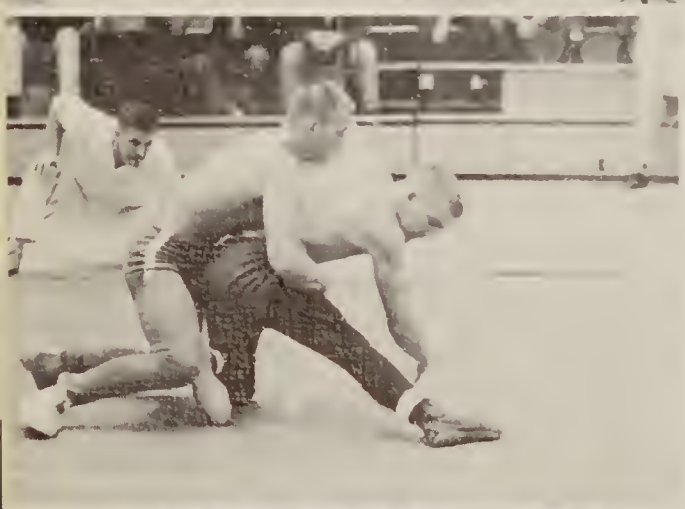

Chuck Fisher executes a single leg grapevine.

Eric Willis plans for an intended switch.

A tie for Bob Broadbent.

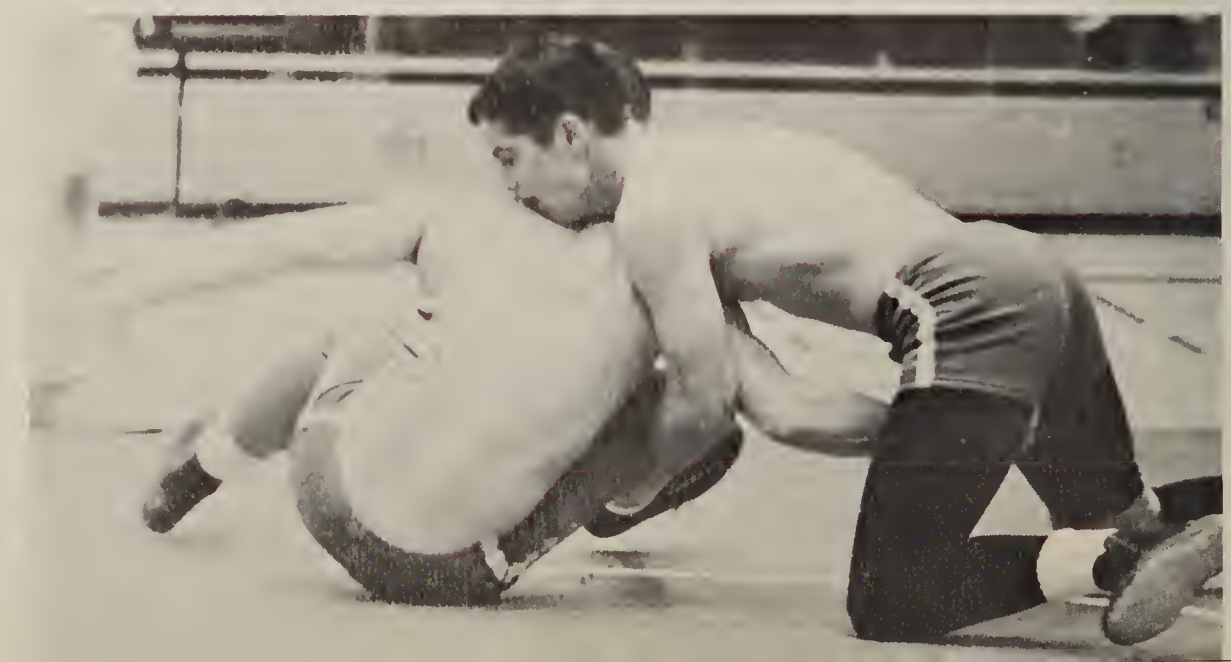

JV and Frosh Wrestling

TOP ROW, left to right: Jerry Cruson, Mike Gross, Roger Barber, Bob Hartley, Glenn Richardson. MIDDLE ROW: Tim Bauer, John Dutro, Bob Pratt, John Watkins, Noel Olsen, Eddie Atkins. BOTTOM ROW: Frank Emahiser, Jerry Adams, Darrel Carlson, Mike Gifford, Charles Neal, Felix Garay.

TOP ROW, left to right: Bill Trovaten, Jeff Coat, Joe Suarez, Harold Mosier, Bob Pratt, Leroy Gibson. BOTTOM ROW: Ricci Goldman, Jerry Adams, Joe Lafo, David Kinney, Dave McQuaide.

Varsity Baseball

BACK ROW, left to right: Jerry Reed, Gordon Pratt, Tim Copeland, Dave Burnett, Joe Stevens, Jim Clark, Ronnie Reid, Charlie Bosch, Coach Davis. FRONT ROW: David Stokles, Wes Luhr, Larry Gittens, Jim McKenna, Bob Schellock, Al Layton, Dave Gibson, Ken Clark, Bob Grady, Bob Calhen.

Aw, it couldn't be that bad!

Jim Clark never misses!

and Action

Bob Grady

Wes Luhr

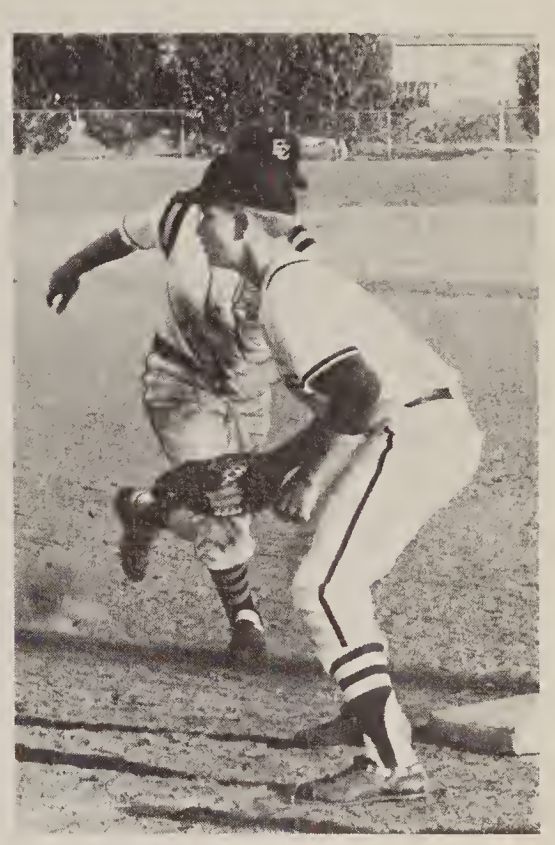

Al Layton

Strike One!

Junior Varsity Baseball

JUNIOR VARSITY BASEBALL: TOP ROW, left to right: R. Faller, manager; R. Fretz, D. Stucky, L. Henning, G. Monette, L. Gibson, F. Emahiser. MIDDLE ROW: D. Hauen, Manager; T. Donaho, B. Stillwell, C. Gandy, L. Nelson, S. Eckis, T. Davis, B. Swenson, Coach Wenbourne. BOTTOM ROW: E. Arrieta, W. Morris, D. Carlson, P. Larue, S. Collins, B. Pratt, A. Garcia, M. Jesperson.

Although its record was far from impressive, the junior squad showed a distinct improvement over previous teams. With most players being graduates of El Cajon junior baseball programs (Colt, Pony, Little League) Coach Wenbourne was able to fill a team of experienced players capable of competing on even terms with other junior varsity teams in the league.

The increase in offensive power was particularly gratifying. A number of the junior varsity players developed into dependable hitters and will in future years make valuable contributions to the Eagle Varsity squad. Paul Larue, burly freshman first baseman, hit safely in the majority of games and earned a healthy batting average. Bob Pratt, freshman catcher, also proved dangerous at the plate, hitting a number of long balls. A returning junior Bob Stillwell connected with many timely hits and made a positive contribution in the batting department as did Scott Collins, a mainstay on the pitching staff, who laid down a number of well played bunts. Willis Morris, sophomore second baseman, made numerous outstanding defensive plays.

Varsity Track

BACK ROW, left to right: Rick Brady, Dan Vaughan, Nick Volchok, Jim Megerly, Bill Balentine, Sid Jones, Bruce Ricketts, Jim Brunson, Carl Jacobus, Jim Eckis. MIDDLE ROW: Bruce Persky, Dennis Branstetter, Bob Dalsted, Dick Bather, Mike Schwaebe. FRONT ROW: Steve Winfrey, Bob Jones, Glenn Richardson, Dan Yaruss, John Boudreax, Frank Land, Brian Mills, Jan Goldman, Dan Arbaugh.

Cheeeeese!

This year's team was considered by the coaches to be the strongest track team in the history of Granite Hills. The team proved that it was the strongest "small school" in the S.D.C.I.F. by easily winning the small schools division of the South Bay Relays. At the time of the editing of this annual, the varsity team was leading the league with a 2-0-1 record, and were working hard toward a league championship for the school.

Time... Tension...

Bruce Ricketts,
Dick Mather,
Dennis Branstetter,
win the 440

Jan Goldman
1320

All right you guys—

Bob Jones
Broad Jump

Brian Mills
1st in the
880

Triumph... Track...

What a mob!

Jumprope anyone???

Phil tripped me . . .

and the winner is . . .

up, up, and over!

B and C Track

BACK ROW, left to right: J. Brunson, M. Stewart, D. Claar, T. Schraeder, L. Scheppmaun, R. Clark, J. Doubrava, E. Kuebler. FRONT ROW: E. Scott, M. Chamberland, C. Olsen, J. Dickey, K. Leslie, L. La Plant.

BACK ROW, left to right: J. Stuhr, P. Hon, T. Clark, T. Bradshaw, J. Spencer, J. Slaven, G. Fox, D. McGrath. MIDDLE ROW: D. Schwaebe, R. Board, Adams, J. Thompson, J. Woodgear, D. Evans, B. Fox. FRONT ROW: D. Wells, B. Christianson, G. Ennis, J. Rose, R. Goldman, B. Trovaten, G. Spencer, J. Watkins, M. Tenny.

Varsity Tennis

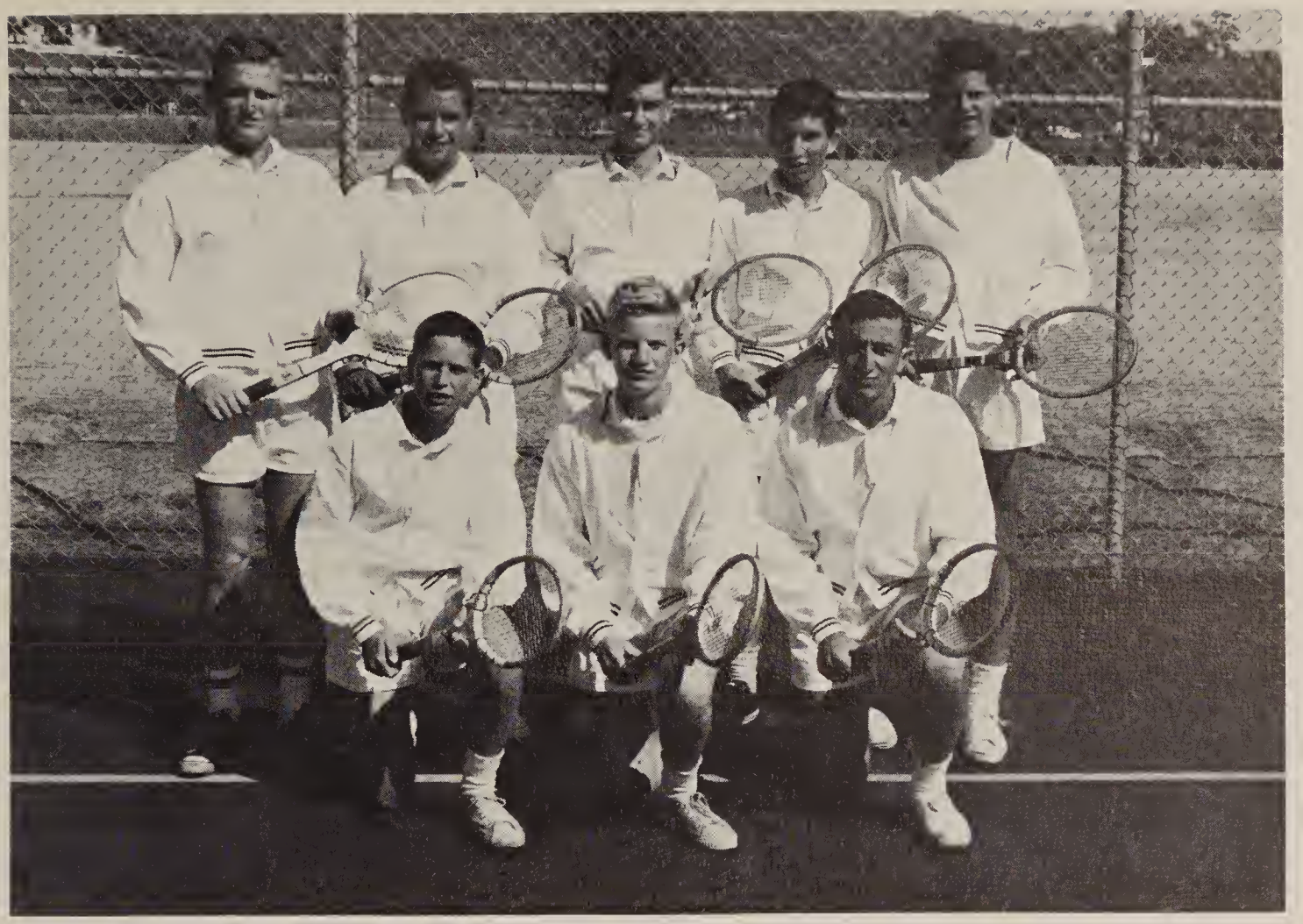

VARSITY TENNIS CLUB: TOP ROW, left to right: Roy Long, Phil Cernius, Paul Herman, Bob Cota, Dennis Hannan. FRONT ROW: Leon Lessinger, John Hecker, Rich Tompkins.

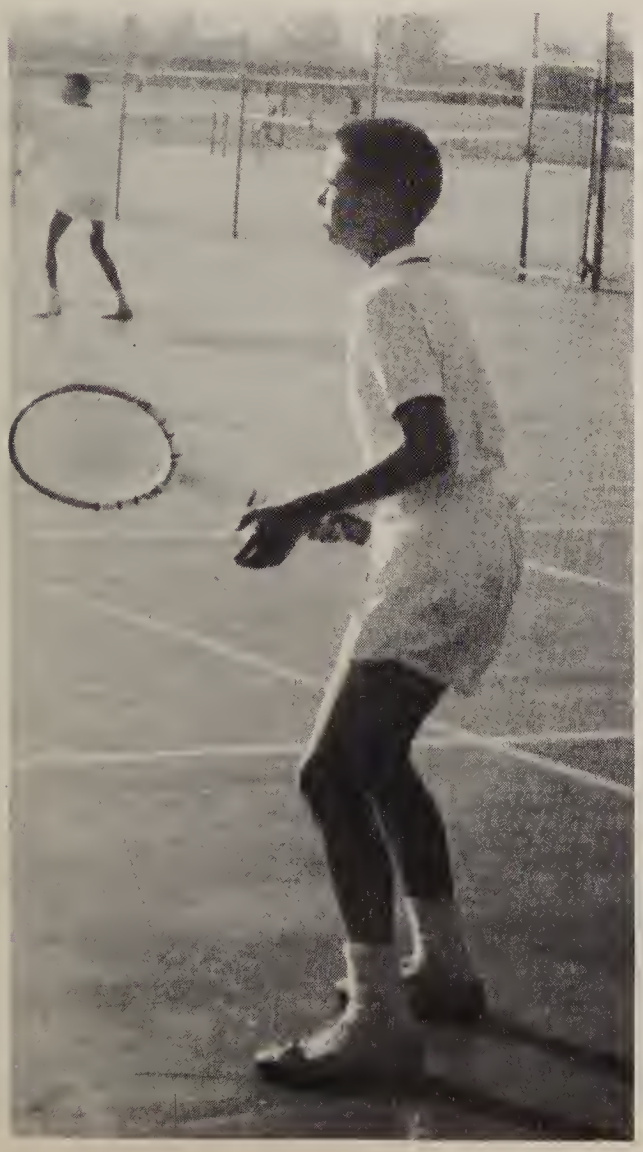

Leon Lessinger

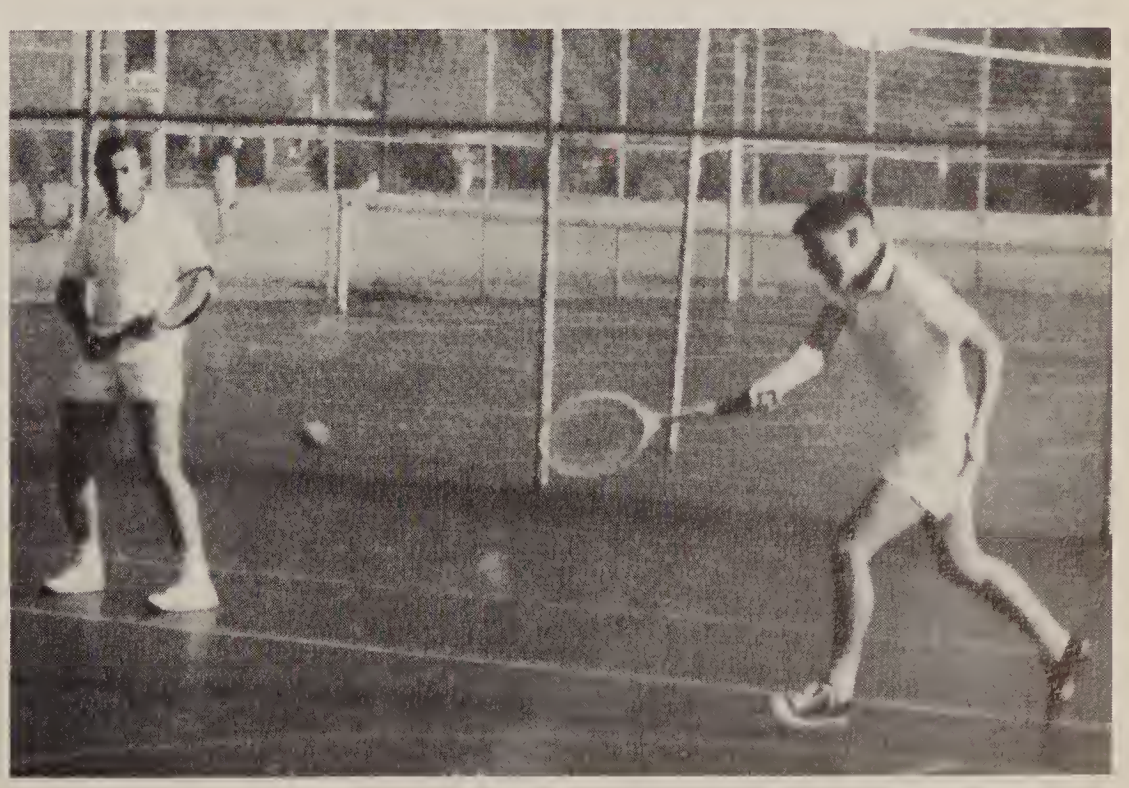

Bob Cota and Rich Tompkins

And Action

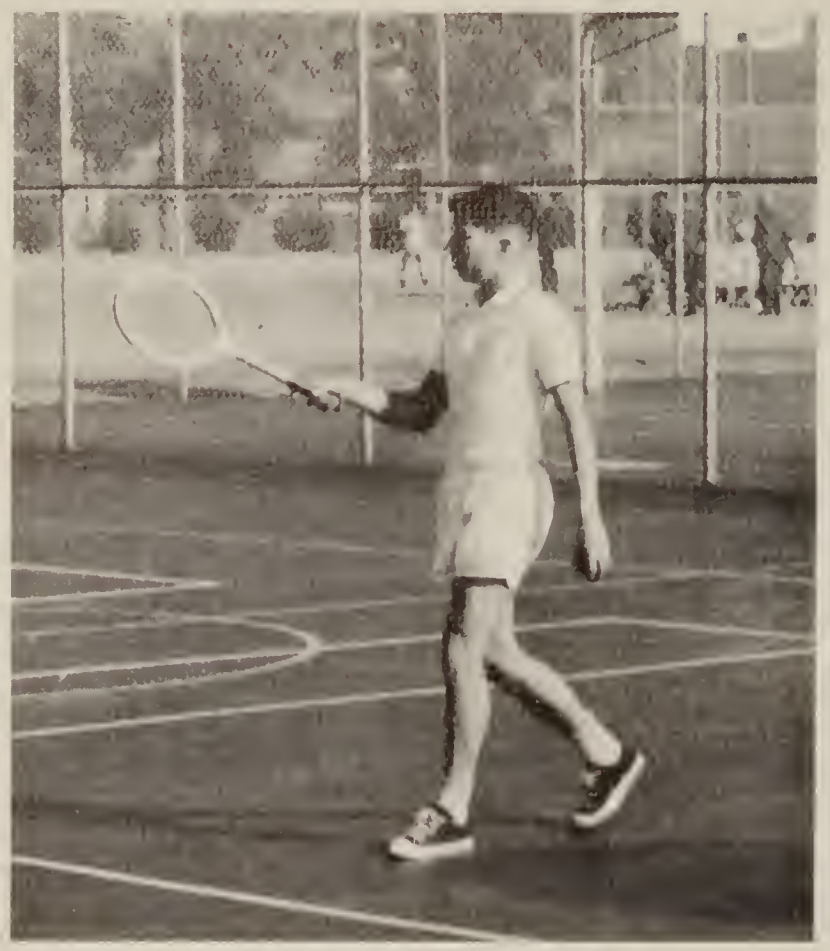

Bob Cota

Leon Lessinger

Dennis Hannan

John Hecker

Leon Lessinger

JV and Frosh Tennis

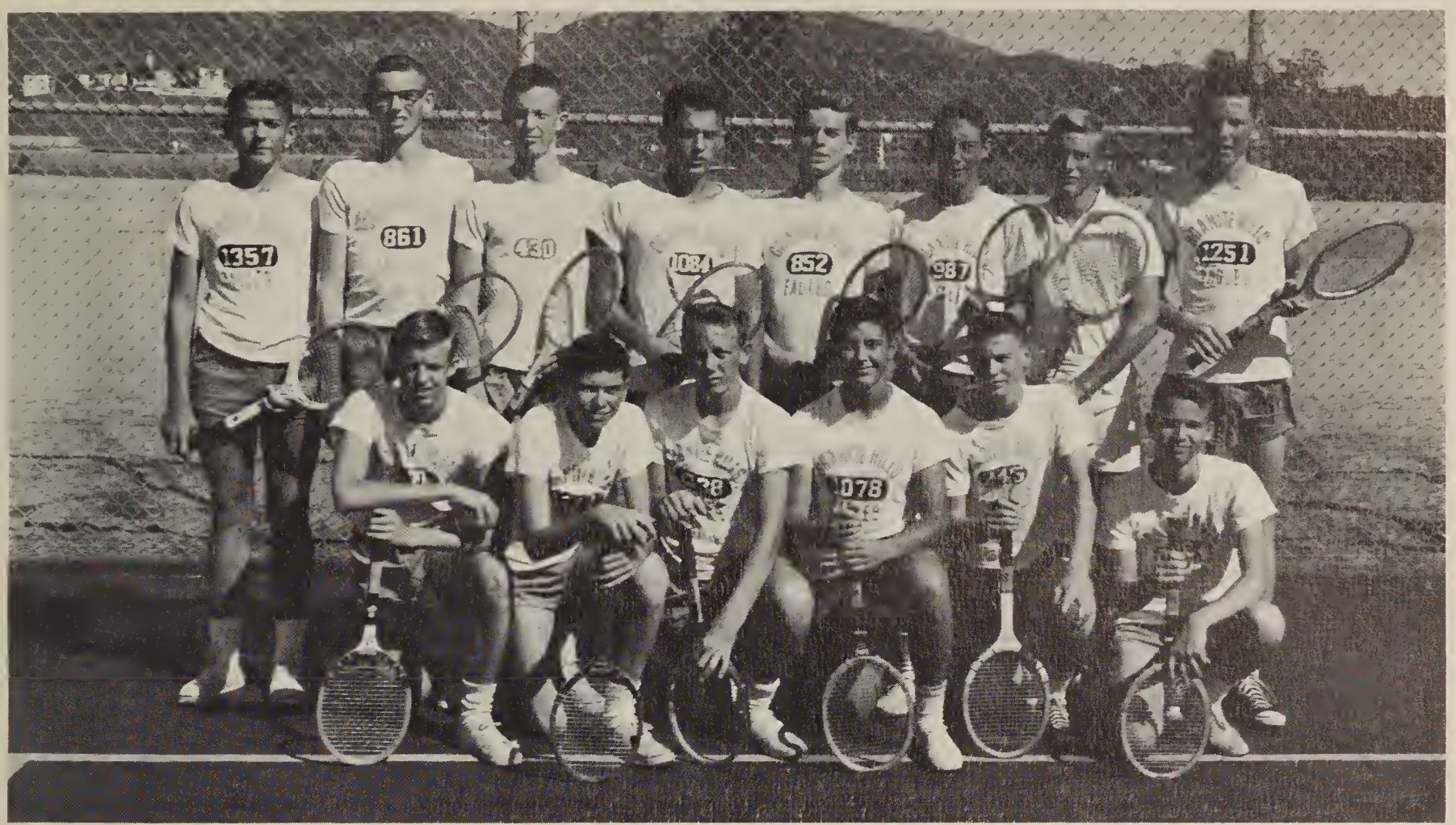

BACK ROW, left to right: P. Ochs, R. Hall, D. Josephson, C. Hughes, L. King, M. Gifford, R. Wilkinson, S. Theobald. FRONT ROW: C. Tanner, K. Greene, T. Nielson, V. Geraci, R. Paul, D. McGinley.

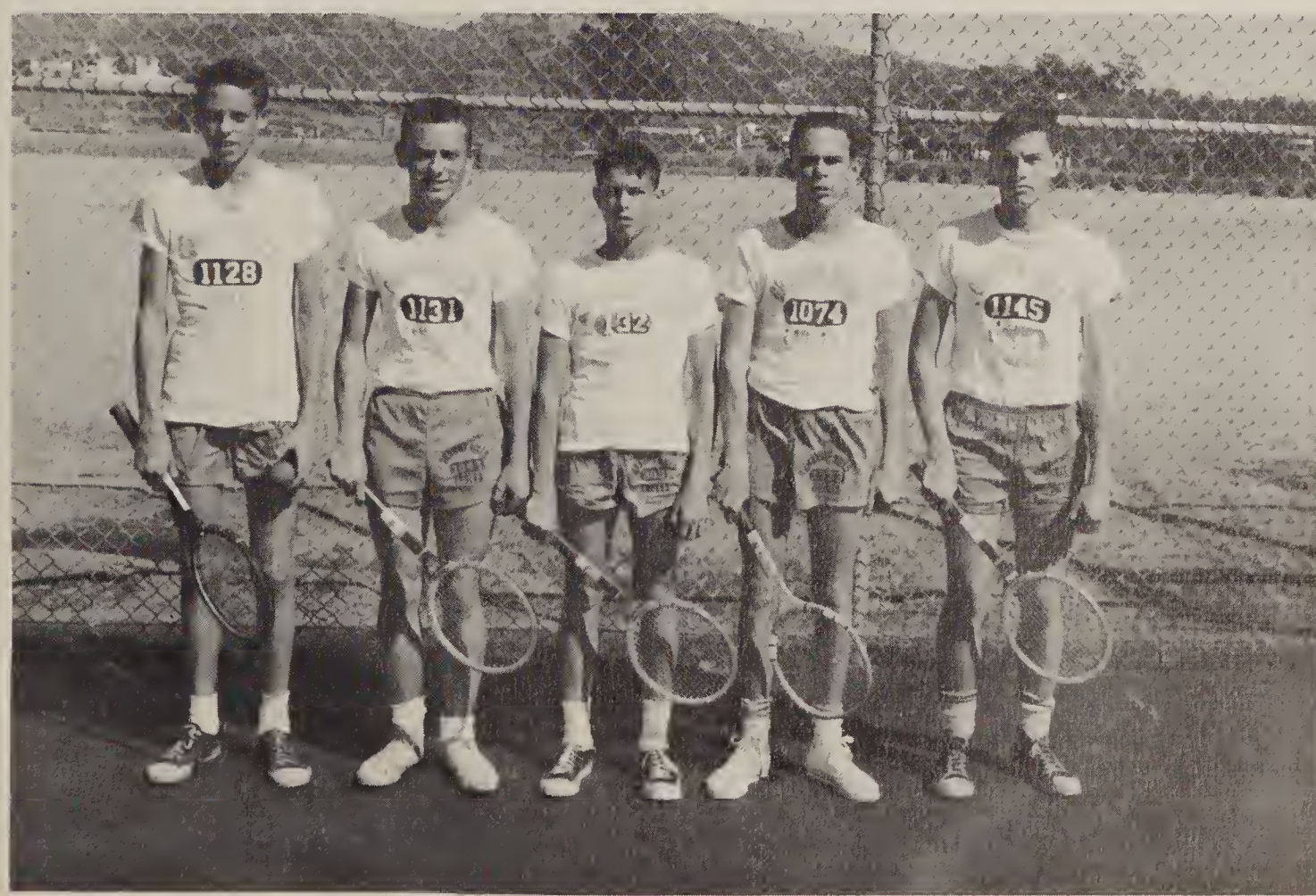

LEFT TO RIGHT: J. Cunningham, K. Sadowski, T. Price, J. Quick, T. Berthiaume.

Rifle, Bowling, and Golf Teams

RIFLE TEAM: TOP ROW, left to right: Ed Kindsvater, Gary Hunter, Gary Almony, Steve Croft, Bob Almony. BOTTOM ROW: Tom Scrivner, Bob Wolfe, Bob Sippel, Jerry Lewis, James Edwards.

BOWLING TEAM: TOP ROW, left to right: Lynn Fox, Evelyn Ahlee, Kaaren Mowrey, Ruth Hutchinson. MIDDLE ROW: Nancy Cooper, Martha Rice, Karen Branstetter, Marinell Shoupee. BOTTOM ROW: Lana Rex, Janice Fearn, Sandy Dial, Carol Dahl, Kathy Berry.

GOLF TEAM: TOP ROW, left to right: Coach Otterson, Chuck Fisher, Marty Marian, Phil Johnson, Sal Solorzano, John Mitchell. FRONT ROW: Tom Newlin, Bob White, Tim Moorman, Chris Lemke, Tom Zeglis, Ned Bowker.

Girls' Tennis

GIRLS' TENNIS TEAM: BACK ROW, left to right: Barbara Templeton, Pam Hughes, Cheryl Smith, Wendy Lucas, Lynne Fox, Carolyn Trovaten. MIDDLE ROW: Anne Eckis, Shelia Tompkins, Dottie Knaresboro, Ruth Hutchinson, Cathy Hecker, Lonnie Sippel, Pam Bushnell, Barbara Stone, Marilyn Tubb, Alice Spier, Margaret Anderson, Sharon Tucker, Toni Nevers, Cindy Plemon, Mrs. Smith, Advisor. FRONT ROW: Karen Porter, Babs Muller, Janis Fearn, Betsy Muller, Kris Tompson.

Ruth Hutchinson

Dottie Knaresboro

Karen Porter

Alice Spier

Lonnie Sippel

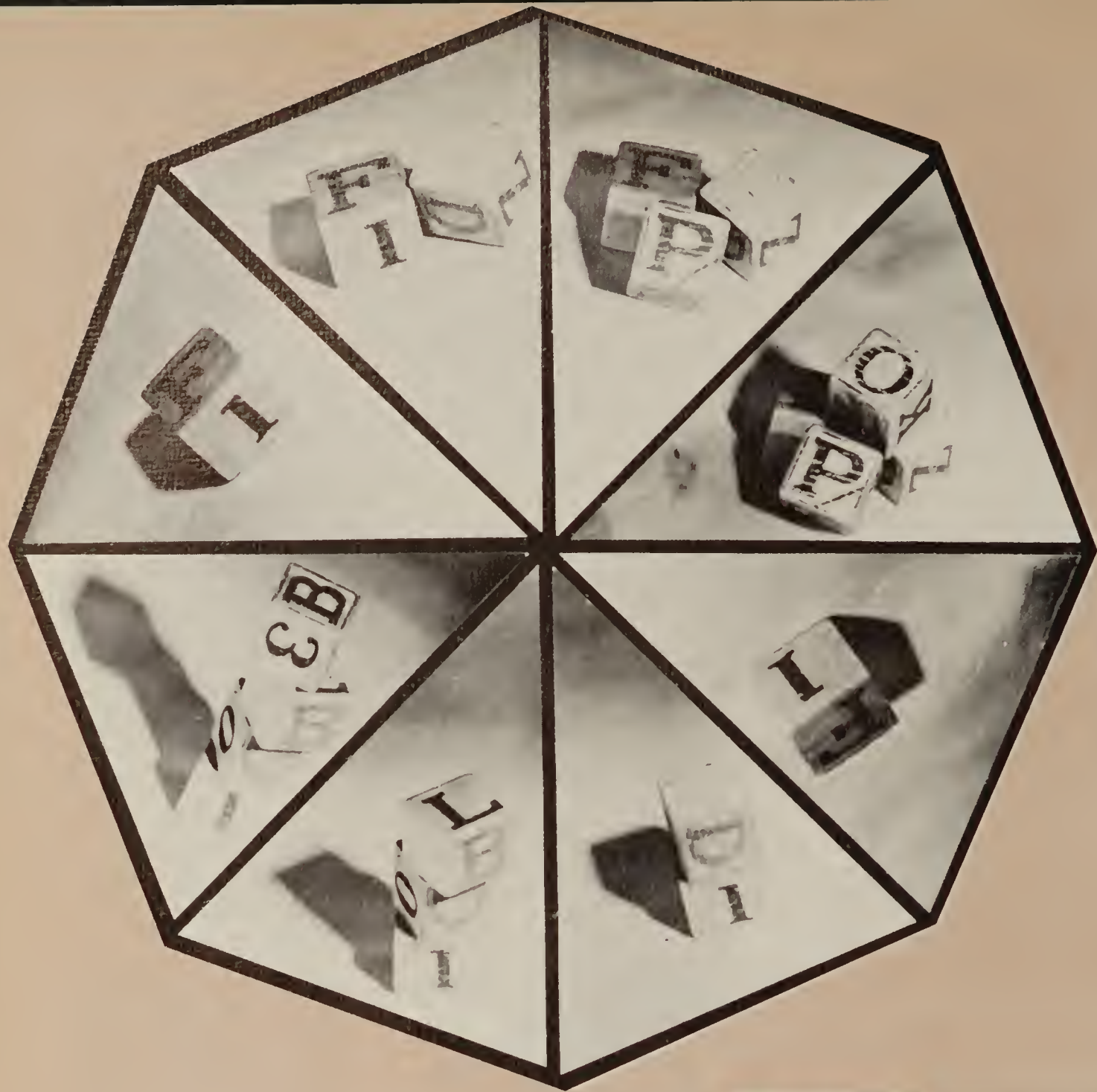

In

from one day to another from one year
to another from one class to another
you the once frustrated but now fascinating
freshmen you the sophisticated and
sparkling sophomores and you the joyous
and jubilant juniors have formed the
foundation of granite hills from A to
B to C first a foundation and then
progression making money and choosing
officers and planning dances never
stopping but always going
look forward in prospectus and
don't stop now continue to take advantage
of your opportunities continue to
study to learn and grow become an
individual and learn to know yourself
for even as you find yourself
advancing swiftly from class to class you
will soon find yourself no longer a
component part of the kaleidoscope that
has been your high school life but
your own kaleidoscope turned solely
by you as you stand on the very
thresholds of your lives

Prospectus

Class Officers

JUNIORS

Vice President
Chuck Fisher

Secretary
Sandy Dial

Treasurer
Patty Fejeran

President
Chuck Olson

SOPHOMORES

President
John Long

Vice President
Wayne Blackwell

Secretary
Ruth Ashley

Treasurer
Dave Rummery

FRESHMEN

Treasurer
Anne Eckis

Secretary
Florence Fejeran

Vice President
Jerry Sexton

President
Steve Eckis

Row 1, l to r:
Abbott, Elton
Abernethy, Cherie
Abernethy, John
Akers, Melvin
Akin, Oliver
Allen, Roberta
Allara, Eugene
Allen, Ron
Row 2,
Alvarez, Jessie
Anderson, Margaret
Asciutto, Teresa
Babich, Jesse
Babock, Donna
Bailey, Connie
Barker, Linda
Baver, Timothy

JUNIORS

Row 3,
Baxter, Gerald
Bazer, Ann
Bean, Bonnie
Benedict, Terry
Bennett, Lester
Benson, Raymond
Bills, Steve
Booher, James
Row 4,
Bosch, Charles
Boudreaux, John
Bourdon, Joy
Brancheau, Garnet
Brawner, Karen
Brenner, Jim
Brent, Dennis
Brooks, Ian
Row 5,
Brown, Bonnie
Bruno, Frank
Buchmiller, Jim
Burch, Gayle
Bushnell, Pam
Cabral, Sherry
Cabrera, Anna
Callahan, Mike
Row 6,
Cantrall, Marla
Carmack, Jo Anne
Carnahan, Terri
Carroll, Linda
Carver, Tom
Casemier, Tom
Centman, Phil
Cernius, Phil
Row 7,
Chabot, Lee
Chamness, Sharon
Christensen, Brian
Clark, Don
Clark, Jim
Clark, Richard
Clifford, Tom
Clute, Donald
Row 8,
Coates, Margie
Colson, Dave
Conn, Raymond
Corlett, Donna
Cost, Carol
Cost, Helen
Coyne, Claude
Cravo, Joe

Row 1, l to r:
Cronan, Mike
Cunningham, Peggy
Dahl, Jonna
Danner, Dan
D'Aoust, Paulette
Davis, Gary
Davis, Tom
De Forest, Dennis
Row 2,
De Long, Corlette
Dement, Alice
Detate, Jeanine
Dial, Barbara
Dial, Sandy
Dickey, James
Douglas, Pat
Dowds, Doug
Row 3,
Eggert, Jim
Eledge, Shirley
Elliott, Kathleen
Fairbrother, Richard
Fearn, Janice
Fejeran, Pat
Felthaus, Margit
Fidler, Shelley

Row 4,
Fisher, Charles
Flower, Jerry
Flower, Sharon
Foster, Donna
Fox, Mike
Gainder, Jack
Gile, Robert
Ginkel, Elske
Row 5,
Gittens, Larry
Goldman, Jan
Gorton, Richard
Goulet, Beverly
Grahm, Carrie
Gravett, Teri
Greaves, Andrea
Greene, Kerry
Row 6,
Grindstad, Judy
Gunner, Maureen
Gunter, Karen
Hall, Kitty Lee
Hamilton, Steve
Hamlet, Sandy
Hannan, Dennis
Harding, Frank
Row 7,
Haring, Ken
Haug, Joan
Hawkins, Sally
Hecker, Kathy
Helland, Jon
Hennessey, Richard
Herlevic, John
Hewitt, Bill
Row 8,
Hill, Richanne
Holmes, Beverly
Holsinger, Patty
Horton, Travis
Hunter, Ron
Jackson, Lou
Jamieson, Jack
Jarrell, Janis
Row 9,
Jeffery, Tillman
Jensen, Gary
Jensma, Bill
Jesperson, Alan
Jesperson, Jim
Johnson, Roger
Jones, Barry,
Jones, Bob

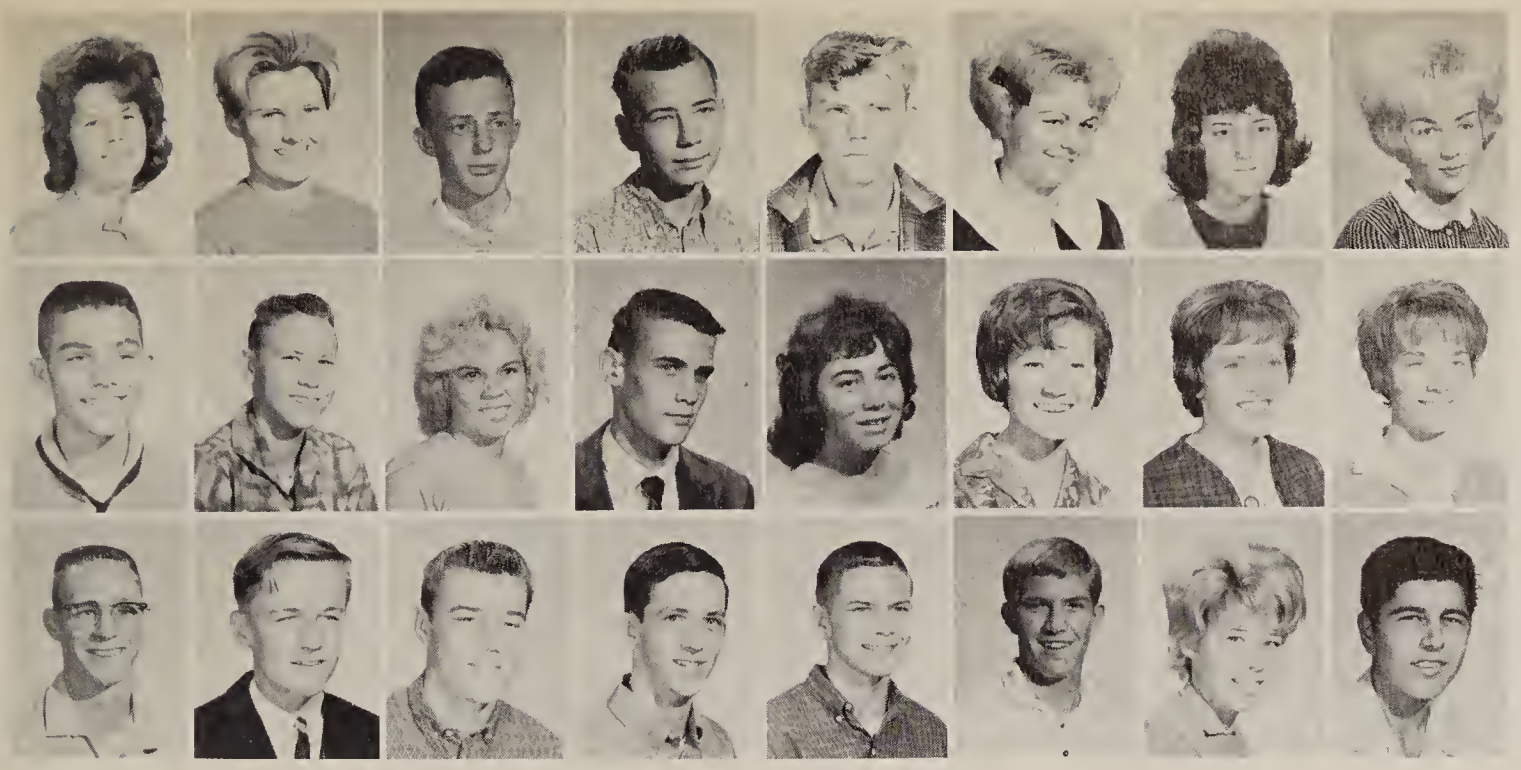

Row 1, l to r:
Jones, Janice
Jones, Sherry
Josephson, Dana
Joyer, David
Keith, Larry
Keller, Darlene
Kennedy, Linda
Kincaid, Paula
Row 2,
Kinports, Edward
Kitchens, Marshall
Klecak, Judy
Klock, Richard
Knaresboro, Dorothy
Knoll, Kathy
Koelloer, Janice
Krukow, Vicki
Row 3,
Kyle, John
Lafo, Allen
Law, Jim
Lawson, Tim
Layton, Al
Leasure, James
Leeper, Judy
Lipari, Sal

Row 4,
Long, Greg
Long, Roy
Lovelady, Ron
Luther, Steve
Lux, Ellen
Lyons, Nancy
McAllister, Bob
McCabe, Mike
Row 5,
McClary, Judy
McClees, Richard
McComack, Cathy
McConnell, Robert
McDermatt, Pam
McHenry, Sandy
McIntire, Vicki
McKenna, Jim
Row 6,
Mahan, Kathy
Manahan, Vicki
Marsh, Bobbie
Martin, Claudette
Martin, Laurie
Messer, Tylor
Meyer, Roger
Miller, James
Row 7,
Miller, Tom
Miller, Virginia
Mitchell, Mike
Mondragon, Paul
Monette, Gary
Monroe, Eddie
Moore, Roileen
Moorman, Tim
Row 8,
Morong, Carolyn
Morse, Lis
Mowrey, Rhonda
Muller, Babs
Muller, Betsy
Nance, Vicki
Nelson, Lynn
Nelson, Mark
Row 9,
Nevers, Sharlene
New, Pat
Nix, Richard
Nowak, Katie
O'Keefe, Rocky
O'Lear, Lynne
Olsen, Chuck
Omahen, Pat

Row 1, l to r:
Orr, Henry
Palafox, Haidee
Parsley, Carolyn
Patenaude, Sandy
Perisho, Janet
Peters, Barbara
Phillips, Kathryn
Phipps, Lee
Row 2,
Pinto, Gloria
Pitt, Donald
Poirier, Marian
Poniktera, Chris
Porter, Karen
Powers, Alison
Pratt, Gordon
Prewitt, Lynnie
Row 3,
Proffer, Robert
Rae, Carol
Rath, Karolanne
Rathert, Candy
Raymond, Joyce
Reddick, Georgene
Redding, Barbara
Reed, Diane

Row 4,
Rehn, Glenn
Reid, Dave
Reid, Ronnie
Rice, Martie
Richardson, Glenn
Richardson, Linda
Rider, Paul
Riley, Sue
Row 5,
Roark, Martha
Roberts, Craig
Robins, Donna
Robins, Pat
Robinson, John
Robinson, Tommy
Rooney, Addie
Ross, Ronald
Row 6,
Royland, Anna
Schaan, Tim
Schager, Jim
Schmitt, Sandra
Schnell, JoAnn
Schrader, Dee
Schwaebe, Mike
Scott, Arlene
Row 7,
Shaeffer, Cindy
Shed, Millie
Sheppman, Lee
Shipstead, Pat
Siebrand, Bruce
Singer, Jerald
Sippel, Lonnie
Skimin, Penny
Row 8
Slaven, John
Slayton, Julie
Smith, Richard
Smith, Sheryl
Snyder, LaVonne
Soll, Terry
Spurlock, Steve
Stapel, Edward
Row 9,
Stapel, Steve
Steingraber, Larry
Stillwell, Robert
Stone, James
Stone, Michelle
Streeter, Janice
Stroecker, Paul
Stuhr, Mike

Row 1, l to r:
Styles, Joyce
Sutherland, Connie
Swadley, Rhonda
Swiney, Laurie
Sylvas, Chuck
Syphers, Robert
Tanner, Chad
Taylor, Lynne
Row 2,
Taylor, Michelle
Templeton, Barbara
Thompson, Kris
Thompson, Nancy
Thurman, Alan
Tompkins, Sheila
Toynton, Bob
Trovaten, Carolyn
Row 3,
Tubb, Marilyn
Tucker, Sharon
Turner, Ruth
Trujillo, Linda
Valentino, Clytie
Van Deweghe, Ray
Vaughan, Dan
Vellone, Carol

Row 4,
Wade, Walter
Walcut, Shirley
Walker, Nancy
Warne, Sharon
Waugh, Gerry
Welch, John
Weiss, Lonnie
Westmoreland, Linda
Row 5,
White, Linda
White, Vivian
Whitright, Diane
Widman, Norman
Wilkinson, Russell
Williams, George
Willis, Eric
Wilson, Marsha
Row 6,
Winn, Dudley
Woolery, Lynn
Wyse, Dale
Young, Pat
Young, Perry
Zachay, Gilbert
Zimmermann, Joe
Zimmerman, Sylvia
Row 7,
Zollers, Krista
Barker, Camille
Caprio, Armond
Cepeda, Marie
Collins, Karen
Cravath, Mike

Row 1, l to r:
Abbott, Regina
Adkins, Eddie
Aguayo, Phyllis
Akin, Lawrence
Alexander, Tom
Almony, Gary
Ames, George
Ames, Sylvia
Row 2,
Arbaugh, Terry
Arrieta, Ed
Ashley, Ruth
Babcock, James
Baer, Kathy
Baker, Jill
Ball, Jim
Barber, Roger

SOPHOMORES

Row 3,
Barker, Genney
Barkley, Roger
Barney, Richard
Barthing, Roger
Baxter, Dana
Bazer, Linda
Benedict, Lyle
Berryman, Stan
Row 4,
Bessette, Luana
Bieser, Larry
Black, Bettie
Blackwell, Wayne
Board, Ray
Boyd, Ronald
Bradbury, Dave
Bradshaw, Gary
Row 5,
Brady, Charles
Brandon, James
Branstetter, Karen
Brawn, Bruce
Brawn, Joline
Briones, Robert
Brooks, Michael
Brothers, Hal

Row 6,
Brown, Charlene
Bruce, Debbie
Bruggema, Christie
Brunson, Jack
Bulow, Larry
Bussert, Becky
Callahan, Robert
Cannell, Linda
Row 7,
Caprio, Marie
Chamberlain, John
Chiaramonte, Tony
Chott, Nancy
Christenson, Arlon
Claar, David
Clardy, Richard
Clark, Corinne
Row B,
Clark, Jeanne
Clark, Ken
Clarke, Dennis
Cole, Linda
Coleman, Donald
Collins, Scott
Conn, Patty
Corcoran, Steve

Row 1, l to r:
Cornell, Robert,
Coronel, Patrick
Cota, Bob
Cox, Sharon
Cramer, Fern
Croker, Susan
Cross, Joyce
Cross, Judy
Row 2,
Crowell, Evalyn
Cruson, Jerry
Cummings, Frances
Cupp, Mike
Dahlheim, Carol
Dahlstet, Bob
Dann, Steve
Darval, Bobbie

Row 3,
Darvey, Roger
Davis, Nancy
Dedman, Diane
Dege, Donna
De Stout, Cathy
Dewey, Raelynn
Dowdy, Linda
Drogo, Juliette
Row 4,
Dunn, Linda
Dutro, John
Dyer, Bobbi
Earlywine, Mike
Earnhart, Carla
Eastow, Leanna
Eddy, Patty
Emahiser, Frank
Row 5,
Faulkner, Kathy
Ferguson, Warren
Finch, Milton
Finley, Patty
Flaven, Ross
Flick, Rae
Fogg, David
Francis, Jim

Row 6,
Freese, Grayson
Gallegus, Rosa
Gandy, Charles
Garay, Felix
Gardiner, Mary
Gardiser, Barbara
Garrison, Ronald
Gifford, Michael
Row 7,
Ginkel, Trudy
Givens, Chris
Grant, Gary
Gravellin, Mike
Gray, David
Gray, Steve
Griffin, Beverly
Griffin, Rodney
Row 8,
Grindstad, Sandra
Gobel, Greg
Gogosian, Denice
Gooch, Mike
Gunter, Sue
Hahn, Paul
Hall, Richard
Hamilton, Kenneth

Row 1, l to r:
Hampton, Pam
Hanson, Kitty
Hardin, Phillip
Harding, Thomas
Harmon, Sheila
Harris, Chuck
Harris, Sharon
Hartley, Bob
Row 2,
Harvey, Ray
Hasbrouck, Paul
Havens, Anne
Hecker, John
Herman, Paul
Hetrick, Richard
Hines, Helen
Hodges, Marian
Row 3,
Holway, Karen
Houghton, Sally
Houston, Douglas
Hughes, Pam
Hungerford, Morganne
Hunnefeld, Judy
Ingarm, Charmane
Jaggers, Jim

Row 4,
Jefferies, Carolyn
Jensen, Bill
Jeter, Gayle
Johnson, Phil
Johnson, Russ
Johnston, Larry
Jones, Oscar
Julihn, Shelley
Row 5,
Jump, Julia
Kay, Ray
Kindsuater, Bob
King, Larry
Kinney, Robert
Kindports, Frances
Kitts, William
Koch, Mariellen
Row 6,
Koschel, Karmin
Kuchman, Jan
Lacur, Linda
Land, Frank
Land, Sally
La Vine, Bette
Lee, Lorane
Le Fors, Lisa

Row 7,
Lester, Judy
Lewis, Diane
Logan, Lissa
Long, John
Lose, Keith
Lucast, Tracy
Lytle, Stephanie
McConnell, John
Row 8,
McCurry, Kathy
McGinley, Dale
McGough, Patty
McGrath, Mike
McLeod, Laurie
McNance, Linda
McNance, Marie
McQuaide, Alan
Row 9,
Mahan, David
Mahoney, Patrick
Majors, Larry
Marino, Donna
Martes, Bill
Marthis, Sallie
Maxa, Cheryl
Maxwell, Judy

Row 1, l to r:
Melcher, Joe
Merriman, Roy
Mertes, Rosalyn
Moranville, Robert
Moon, Gene
Moore, Beverly
Moore, Diane
Moore, Mike
Row 2,
Morgan, Linda
Morris, Willis
Morse, Bobbi
Morse, Sally
Mullet, Gary
Mullins, Sharon
Murphy, Sandy
Murray, Carol
Row 3,
Myerberg, Peter
Neal, Bob
Neal, Charles
Nelson, Virginia
Newlin, Tom
Norkunas, Bill
Nutter, Eunice
Oberbauer, Carol

Row 4,
Ochs, Paul
Oreig, Christe
Osborne, Joanne
Padrez, Elizabeth
Palmer, Marvin
Parker, Carolyn
Parton, Lynn
Patstone, Gerri
Row 5,
Paul, Richard
Pearson, Linda
Pere, Jim
Peterson, Eugene
Petty, Frank
Philben, Virg
Pierce, Nancy
Platt, Charlotte
Row 6,
Porter, Jeanne
Prater, Carol
Prince, Claude
Prine, Bud
Pritchard, Pat
Rasmussen, Richard
Rawson, Diane
Reddick, Sharon

Row 7,
Reed, Gerald
Rhoades, Jim
Rich, Douglas
Richards, Treva
Richardson, Cherryl
Riley, Katie
Roberson, Susie
Robles, Alex.
Row 8,
Roe, Roger
Rose, Jim
Ross, Terry
Roth, Dave
Rulik, Terry
Rummery, David
Russo, Vincent
Sakarias, Michael
Row 9,
Salas, Mary
Sandoval, Lorraine
Schager, Barbara
Schallock, Bob
Schenker, Marie
Schluter, Bonnie
Schneider, Linda
Schraeder, Tim

Row 1, l to r:
Schroeder, Roberta
Schulte, Lois
Scott, Ed
Sears, William
Severt, Marie
Shaw, Danny
Shockney, Jill
Shurtleff, Peggy
Row 2,
Siegmund, Mary
Sistrunk, Rita
Skidmore, Steve
Skoglund, Linda
Smiley, Janet
Smith, William
Snow, Carolyn
Soffish, David
Row 3,
Spencer, Jack
Sperry, Marilyn
Spethmann, Tom
Spiller, Cindy
Stevens, Joe
Stewart, Jim
Stiengraber, Linda
Stiner, Sally

Row 4,
Stoicias, Dave
Stoll, Mitzie
Stone, Barbara
Stucky, David
Stuhr, Tim
Sullivan, Mike
Sylvas, Sharon
Taylor, Jane
Row 5,
Terry, Norma
Theobald, Steve
Tiber, Barbara
Tierce, Rochelle
Tift, Jim
Tingley, JoAnne
Townsend, Susan
Tucker, Richard
Row 6,
Tucker, Richardo
Vallone, John
Van Horn, Elmer
Van Zanten, James
Vaughn, Donna
Vento, Rose
Vittor, Vera
Waldron, Carol

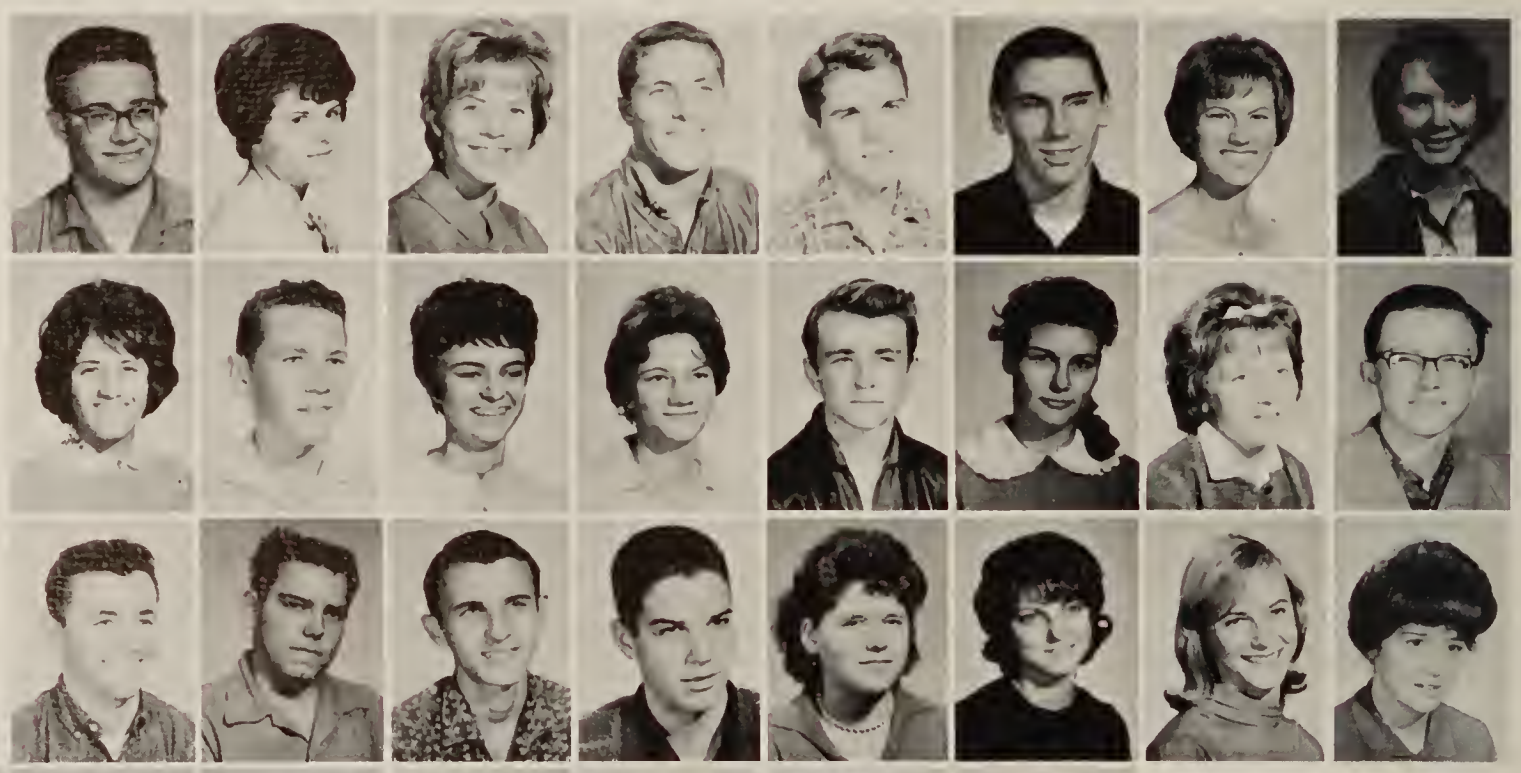

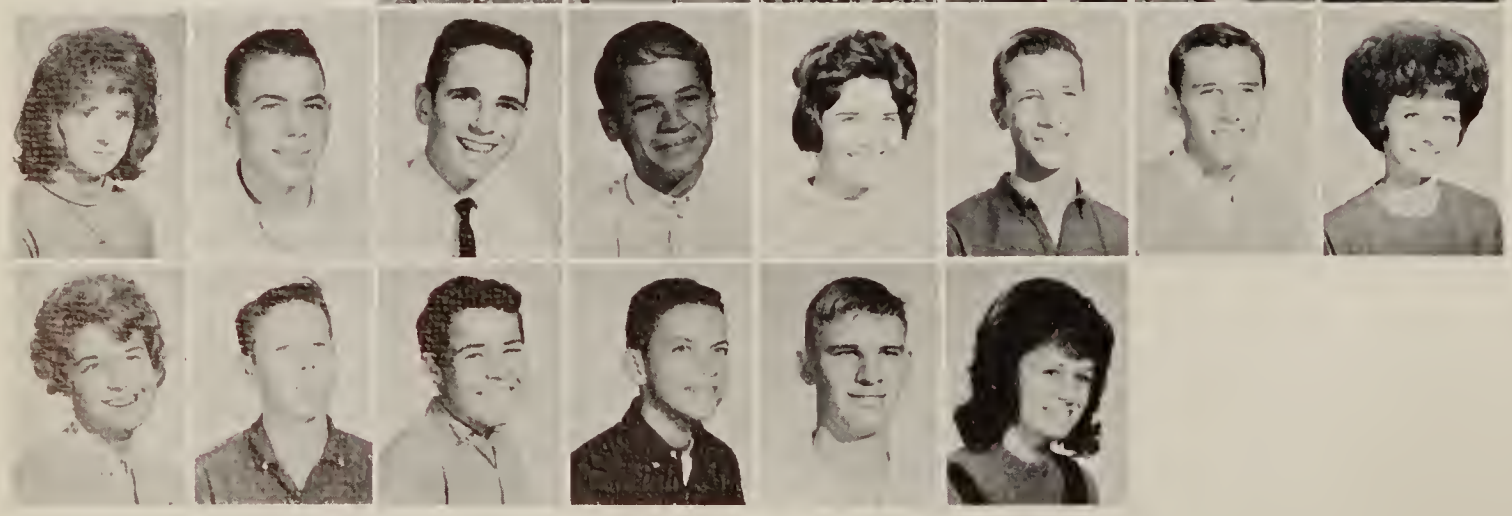

Row 7,
Waldron, Phyllis
Walker, Paul
Warren, Dave
Watkins, John
Webber, Pat
Weber, Jerry
Weeks, Mike
White, Pamela
Row 8,
Wiese, Mary
Wilson, Robert
Wolfe, Robert
Woodgeard, Tim
Yarnell, John
Yeager, Vicki

Row 1, l to r:
Abarca, Juanita
Abernathy, Jim
Abshear, Kathe
Adams, Jerry
Aguayo, Della
Allara, Carolyn
Allen, Robert
Arestad, Shirley
Row 2,
Ashton, Charles
Atkinson, Allan
Aylesbury, David
Babcock, Kathy
Bailey, Eugene
Barnett, Mary
Barta, Jim
Batze, Susan
Row 3,
Berry, Judy
Berryman, Julie
Berthiauma, Tim
Bieser, Virginia
Bimer, Mike
Bird, Linda
Blackwell, Jane
Boudreaux, Debby
Row 4,
Boyer, Mike
Brewster, Lari
Brightwell, Ragon
Brodfuehrer, Joan
Brown, Bud
Brown, Robert
Browning, Jeff
Buckland, Michael
Row 5,
Burggema, Sally
Burke, Carl
Burkett, Margie
Burns, Juanita
Burson, Melvin
Burwell, Thomas
Buys, Dan
Castro, Sally
Row 6,
Cartwright, Michael
Carson, Rahrer
Carmelo, Joe
Coates, Carol
Carlisle, Pat
Cantrall, Jerry
Callen, James
Calhoun, Dianna

FRESHMEN

Row 7,
Caldwell, Kirby
Channell, Lorin
Chase, Jo Ann
Chabot, Lynn
Chodos, Virginia
Cihouski, John
Clark, Raymond
Clark, Thomas
Row 8,
Clarr, Robbi
Clauder, George
Clifford, Danny
Colgaim, Marie
Coleman, Myrma
Cooley, Tom
Coombs, Melvin
Cooper, Coleen

Row 1, l to r:
Cooper, Danny
Coronel, Mike
Croft, Cathy
Cross, Duane
Crottrell, Robert
Cravo, Mary
Cunningham, Anna
Cunningham, James
Row 2,
Cupples, Terri
Cusimans, Mary Ann
Dagley, Caroline
Dahlstet, Stephanie
Darsey, Kathie
Davis, Claudette
Davis, Judy
Decrow, Warren
Row 3,
Delaney, Thoron
Delong, Melody
Deniston, Judy
Denton, Jim
Denton, Roger
Dickey, Brian
Diesel, Gerald
DiGioia, Serie
Row 4,
DiRocco, Vera
Dolan, Mary
Donoho, Linda
Dowds, Donna
Draves, Jim
Driscoll, Patty
Dunn, Tom
Dwyer, William
Row 5,
Dye, Kirstin
Dyer, Marvin
Earnhart, Lois
Easter, Stan
Eastlick, Carol
Eckhardt, Mike
Eckis, Anne
Eckis, Stephan
Row 6,
Edwards, James
Eggert, Thomas
Elliott, Nancy
Elmendorf, Lois
Elmer, James
Emahiser, Dorene
Empey, Mike
Enniss, Harold

Row 7,
Evans, Don
Evans, Jerry
Fagan, Larry
Faller, Ronald
Falsom, David
Farris, Linda
Fejeran, Florence
Fenterss, Joseph
Ferris, Donna
Row 8,
Fidler, Martin
Fields, Kerry
Fishburn, Glenn
Fisher, Dennis
Fisher, Loretta
Flaven, Richard
Ford, Joann
Forhan, Diane
Fowler, Cathy
Row 9,
Fox, Bob
Francis, Janet
Fretz, Richard
Friend, Carol
Fryman, Christian
Garcia, Daniel

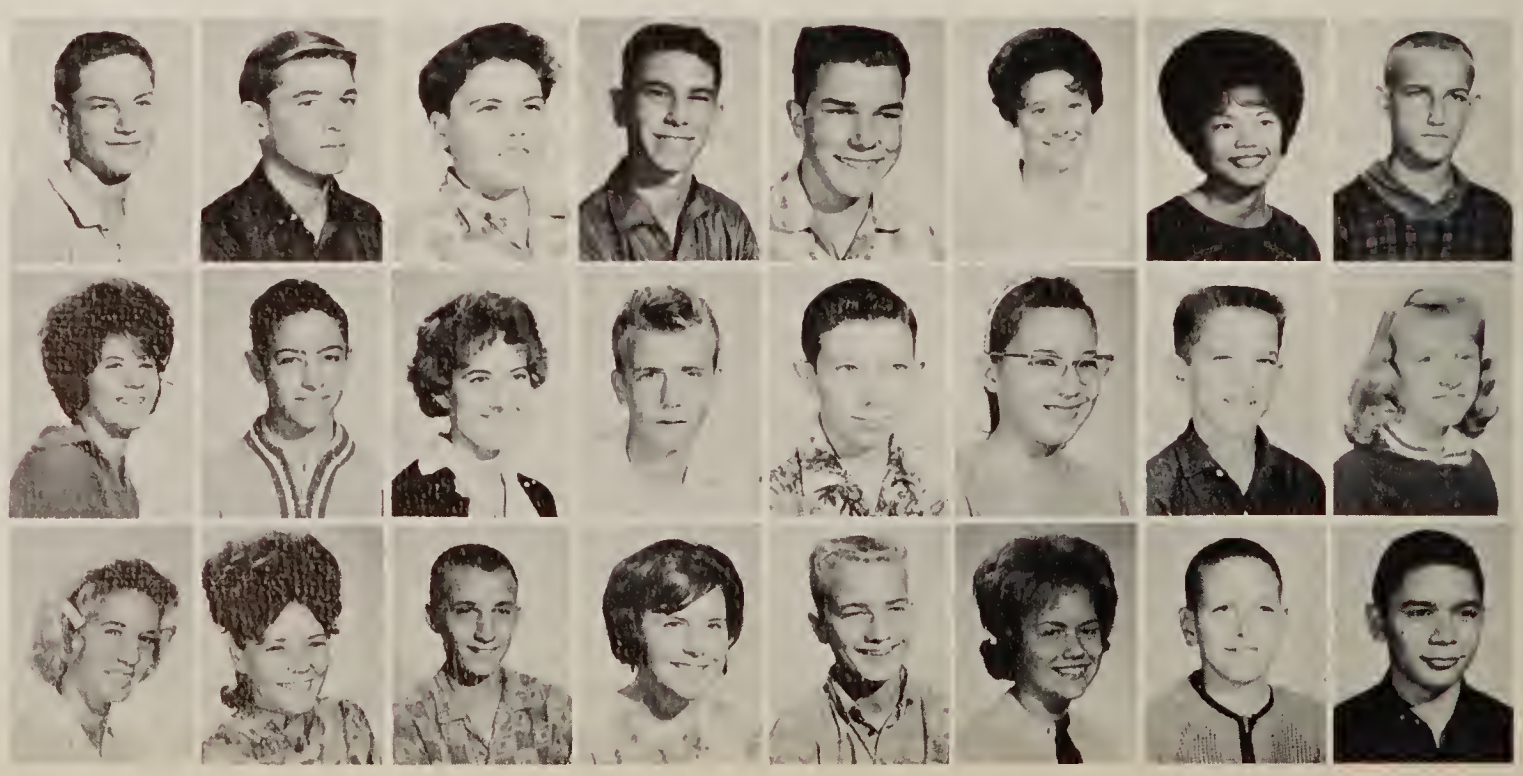

Row 1, l to r:
Geist, Kathleen
George, Beatrice
Geraci, Victor
Giazeano, Cindy
Gibson, Leroy
Gifford, Jean
Gilmer, Paula
Ginkel, Dany
Row 2,
Goettsch, Philip
Goldman, Ricci
Good, Cathern
Goodman, Dennis
Gordon, Glen
Gould, Tom
Grace, Ethel
Graves, David
Row 3,
Greenan, Euvoughn
Griffin, Linda
Gross, Mike
Grotke, Gail
Gunderson, Jean
Gunner, Mike
Gurney, Cathy
Hall, Larry
Row 4,
Hamil, Pat
Hamilton, Mary
Hardin, Joyce
Harlan, Tim
Harman, Cheryl
Harrison, Mercedith
Hassey, Susan
Heier, Barbara
Row 5,
Helland, David
Hemphill, Donna
Henning, Larry
Herlevic, Ann
Heyden, Danny
Hileman, Bill
Hill, Colleen
Hines, Elmer
Row 6,
Hodges, Betty
Hoefers, Steven
Huckel, William
Hughes, John
Hunnefeld, Eddie
Huntington, Pat
Hurt, Susan
Huston, Russel

Row 7,
Irvine, May
Ivor, Lynda
Jacobson, Mark
Jeffcoat, David
Jeffries, Sharon
Jenson, Karen
Johnson, Arland
Johnson, Linda
Row 8,
Jones, David
Kinney, Dave
Kinney, Don
Kitchens, Bill
Knarsboro, Gary
Kruske, Jeannie
Lafo, Joe
Laffoon, Cassie
Row 9,
LaRue, Paul
Larson, Linda
Larson, Arvid
LaViolette, Terry
Law, Lyle
Leasure, Cheryl
Lee, Mike
Lemke, Chris

Row 1, l to r:
Lents, Sally
Lewis, Mark
Lipis, Bill
Lackrem, Gayle
Logan, Steve
Loomis, Marilyn
Lord, Barry
Lundgren, Linda
Row 2,
Lux, Donna
Lyons, John
McCluny, Pat
McClure, Paula
McCormick, Susan
McCurry, Sharon
McDonald, Sam
McGough, Patsy
Row 3,
McGrath, Charles
McHenry, Carol
McLean, Susan
McLeod, Lynn
McQualde, Dave
Malby, Dennis
Malby, James
Mann, Greg
Row 4,
Marriott, Jean
Mauser, MaryLou
May, William
Mazzoni, Nina
Mendibles, Edward
Merriman, Curtis
Metz, Kathryne
Middleswart, Nancy
Row 5,
Miller, Diane
Miller, Paige
Miller, Mike
Million, Carl
Minear, Virginia
Minear, Charles
Mitchell, John
Mosser, Harold
Row 6,
Murphy, Pat
Myers, Marla
Narducci, JoAnne
Nelson, Michael
Nelson, Mike
Nelson, Vivian
Nevers, Tony
Newkirk, Sidney

Row 7,
Newland, Tim
Newlin, Timothy
Nielsen, Thomas
Nored, Steve
Nowak, Christina
Ogier, Pam
O'Hern, Duane
Oliver, John
Row 8,
Olsen, Denise
Olson, Nal
Olson, Richard
Orebough, Kay
Pagano, Mary Jo
Palmersheim, Robert
Parker, Jim
Patterson, Pat
Row 9,
Peters, David
Peterson, Sandra
Petrie, John
Petty, Freda
Phillips, Glenn
Pitcock, Gerald
Plemon, Cindy
Porter, Susan

Row 1, 1 to r:
Posey, Linda
Powers, Paula
Pratt, Robert
Price, Tim
Prince, Pat
Prince, Shirley
Proffer, Richard
Proffer, Virginia
Row 2,
Parsglove, Mike
Quick, James
Quiroz, Cynthia
Rae, James
Rambou, Bruce
Ray, Carol
Reid, Dave
Rens, Charles
Row 3,
Rex, Lana
Rhodes, Carl
Rich, Glenna
Ricketts, Bruce
Robins, Bonny
Royland, Jane
Runyon, Terri
Rusel, Robert
Row 4,
Russell, Rosemary
Sadowski, Keith
Saldano, Barbara
Sanders, Lynda
Sanford, Richard
Schallock, Terry
Schmeling, Fredne
Donoho, Ted
Row 5,
Schmidt, Gary
Schmitt, Judy
Schultz, Henry
Schumacher, Edward
Schwaebe, Doug
Scudder, Sue
Setliff, Jim
Sexton, Jerry
Row 6,
Shattuck, Jack
Shipstead, Sue
Shouppe, Marinell
Shrock, Stanley
Shult, Larry
Shurtleff, Tim
Siebrand, Diana
Sievert, Kathy

Row 7,
Simpson, Bill
Singer, Nancy
Singleterry, Judy
Slattery, Mike
Smart, Mike
Smith, Karol
Smith, Pat
Soll, Linda
Row 8,
Southcott, Ken
Spencer, Gary
Spooner, Gerry
Stanback, Mark
Stapel, Jim
Stewart, Jim
Stillwell, Sue
Stocton, Carol
Row 9,
Stone, Marilyn
Stroecker, Beverly
Stulty, Danny
Swarey, Javier
Sweatland, Sandy
Sweatland, Chas.
Taylor, Dianna
Taylor, Howard

Row 1, l to r:
Templeton, Dorothy
Tenney, Mike
Thacher, Greg
Thompson, James
Thorn, Thomas
Thrailkell, Judy
Tobey, Mark
Trovaten, William
Row 2,
Turman, Chandra
Umland, Mike
Vallone, Cheryle
Vanderhide, Tim
Vanderpool, Ray
Vildibill, Linda
Waite, Sheri
Walker, Cathy
Row 3,
Walker, Joseph
Wares, Cynthia
Warner, Roxie
Webb, Linda
Webber, Peggy
Weir, Walter
Welch, Alice
Welch, Mary
Row 4,
Wheeler, Sherrye
Wells, Robert
White, Joe
White, Randy
White, Steve
White, Watson
Whited, Gary
Whitright, Terry
Row 5,
Wilkinson, Dennis
Willson, Richard
Wilson, Sharon
Worden, Stewart
Wood, Philip
Woodgeard, Mel
Yamauchi, Susan
Yeates, Bob
Row 6,
Young, David
Zimmer, Ken
Darland, Roger
Paulson, Karen

Adults???

Hmm!
How was the snow?
Oh! I see!
Well, just two weeks.

I 'ave a T'old in my no'de.

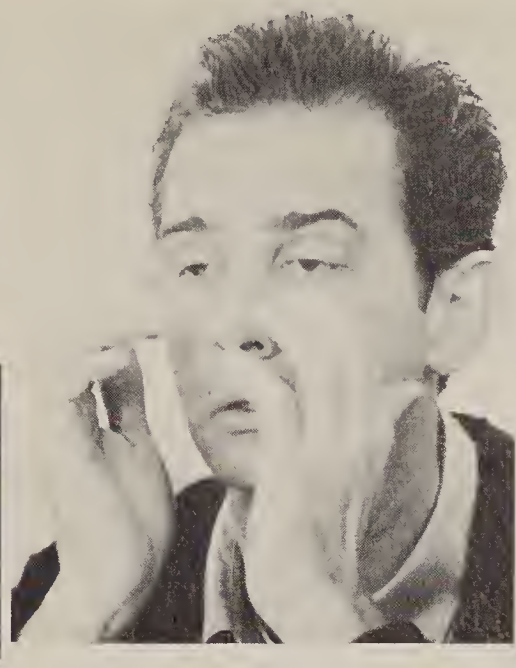

Even Excedrin didn't work!

Ai Chihuahua! More hot sauce!

Oh, be serious!

Say that again.

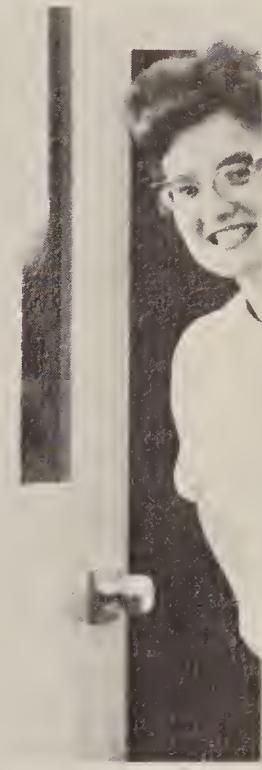

Sorry, I was just leaving.

How dry I am!

No, Mr. Morell is NOT in!

KOUNTRY BOY

315 Broadway El Cajon HI 2–0566

Men Shop HOWARD'S

108 West Main El Cajon HI 2–1646

RICHFIELD BOSTONIA

898 No. Second St. HI 4–1058

KELSTAN PHARMACY

165 E. Main El Cajon HI 4–3133

200 E. Main El Cajon
HI 4–2960

1257 N. Second El Cajon HI 4–5171

County Motor

IN THE INDUSTRIAL AREA
221 No. Johnson Ave. El Cajon
HI 4–2155

- Complete auto parts and accessories
- Custom mixed paints
- Engine rebuilding

STONEY'S ROCK'N ROLL MARKET

Our sincerest congratulations to the graduating class of Granite Hills

1159 North Second St.

HI 4–5114 HI 2–3333

LENTZ'S mens shop

172 East Main St. El Cajon HI 4–1896

9040 Campo Road HO 3–9595

Spring Valley

"We specialize in home freezer orders and groceries."

Marthel's Style Shop

"First with the new things for those who want the new things. First shop in El Cajon Main and Magnolia

Parts

VALDON'S CAMPUS SHOP

124 E. Main El Cajon

WHEN GRADS BECOME HOMEMAKERS

they'll shop at

GROSSMONT CENTER !

Now 53 Stores and Services

For Your Every Shopping Need !

GROSSMONT CENTER

Connie,
Good luck
in college and
from where
you go after
that. Look
back from a
2nd rate lunchdaler
to a 1st rate
lunchdaler. Yours
Ken Gaddie
'63

Dear
Danny: I
would like to
thank you very much
for helping on my campaign.
Best wishes for a successful
future.
Mike Schwaebe
A.S.B Pres 63-64

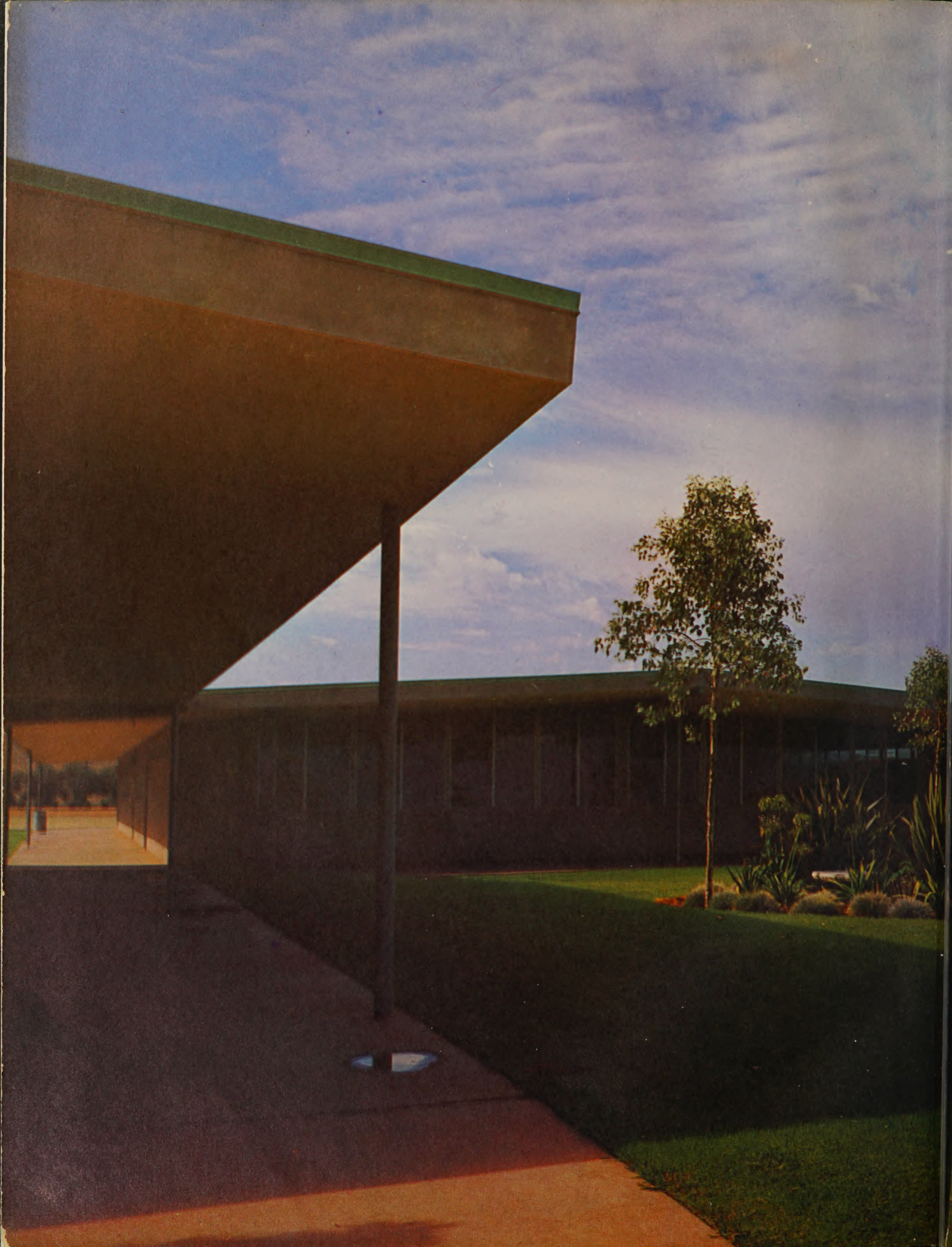

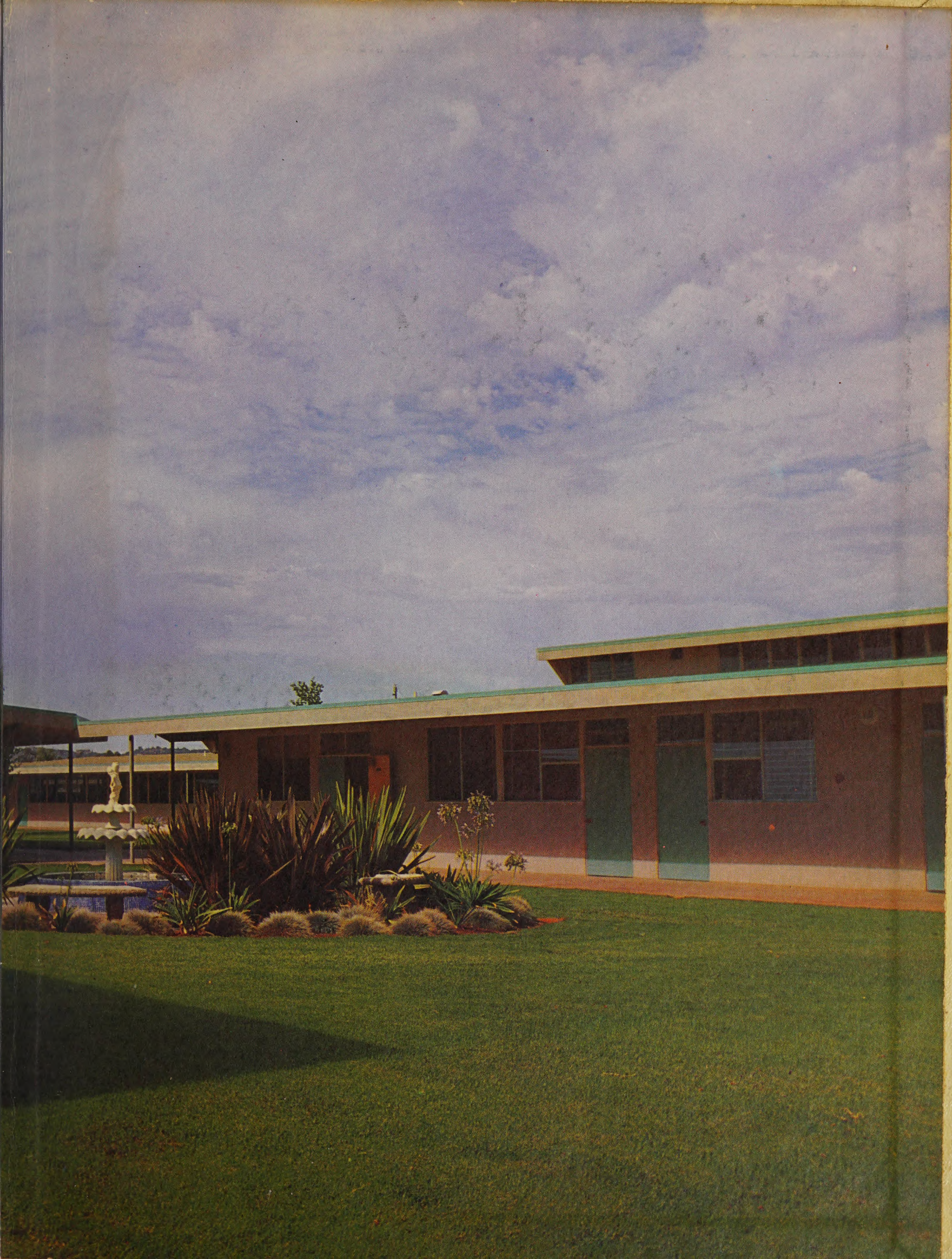

EAGLE
HIGH SCHOOL
GRAND LAKE HIGH SCHOOL
GRAND LAKE HIGH SCHOOL
GRAND LAKE HIGH SCHOOL
GRAND LAKE HIGH SCHOOL
GRAND LAKE HIGH SCHOOL
GRAND LAKE HIGH SCHOOL
GRAND LAKE HIGH SCHOOL
GRAND LAKE HIGH SCHOOL